

TECHNICAL MANUAL



PHILLIPS SQUARE DRIVE[®] Drive Systems

Includes comprehensive engineering Head Standards, Driver Bit Standards, Gage Standards, Quality Standards and Punch Standards.



NOTICE: This manual and its contents are the CONFIDENTIAL property of the Phillips Screw Company and it may not be copied, disseminated, or distributed in print or electronic form without the express written permission of the Phillips Screw Company. "ACR" and "PHILLIPS" are registered trademarks of the Phillips Screw Company

PHILLIPS SQUARE DRIV[®]

Drive System Technical Manual



Click on the colored heading to go directly to the respective section

Table of Contents

	P A G E
Head Standard Section	3 - 13
Driver Bit Standard Section	14 - 23
Gage Standard Section	24 - 52
Quality Standard Section	53 - 69
Punch Standard Section	70 - 81



Phillips Screw Company
1 Van De Graaff Drive
Burlington, MA 01803

Phone: (774) 396-6190
FAX: (508) 966-2326
WWW: Phillips-Screw.com

© 2017 Phillips Screw Company
Issue: 10/11

NOTICE: This manual and its contents are the CONFIDENTIAL property of the Phillips Screw Company and it may not be copied, disseminated, or distributed in print or electronic form without the express written permission of the Phillips Screw Company. "ACR" and "PHILLIPS" are registered trademarks of the Phillips Screw Company

PHILLIPS SQUARE-DRIV[®] ENGINEERING MANUAL
INDEX
HEAD STANDARDS

PSC-968	FLAT HEAD SCREWS (INCH)	II-1-17
PSC-969	PAN HEAD SCREWS (INCH)	II-1-17
PSC-970	OVAL HEAD SCREWS (INCH)	II-1-17
PSC-971	TRUSS HEAD SCREWS (INCH)	II-1-17
PSC-972	FLAT HEAD SCREWS (METRIC)	II-1-17
PSC-973	PAN HEAD SCREWS (METRIC)	II-1-17
PSC-974	OVAL HEAD SCREWS (METRIC)	II-1-17
PSC-975	TRUSS HEAD SCREWS (METRIC)	II-1-17
PSC-996	SPECIAL BUTTON HEAD SCREWS	II-1-17
PSC-997	SPECIAL FLAT PAN WASHER HEAD SCREW	II-3-17

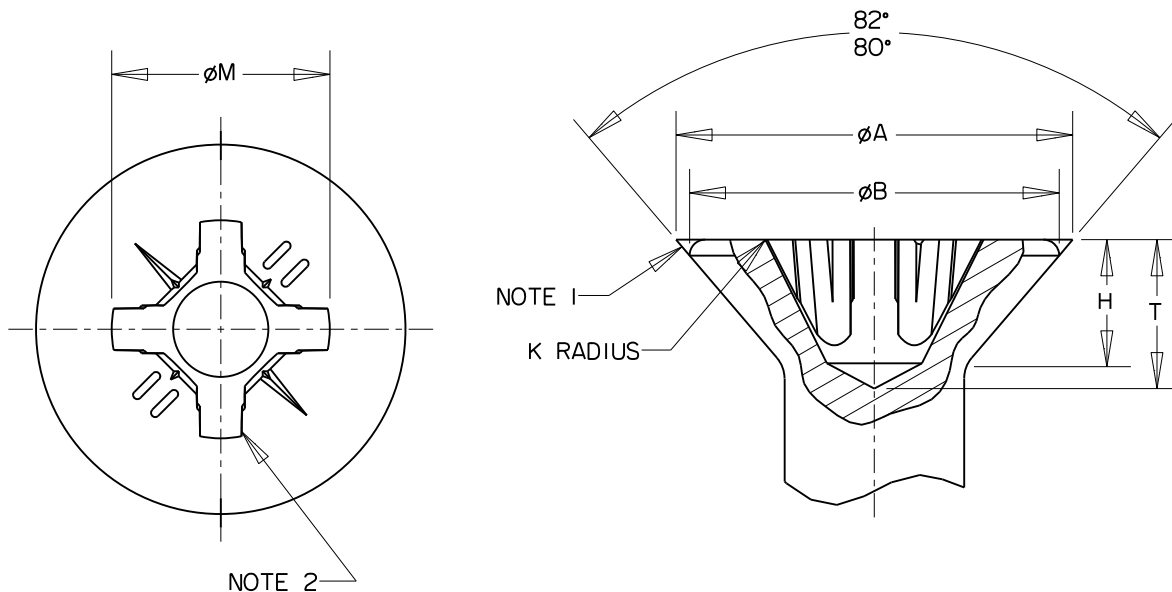

SCREW SIZE	PUNCH NUMBER	HEAD DIMENSIONS			RECESS DIMENSIONS					DRIVER SIZE PSD
		øA	øB	H	øM	T	K	PENETRATION		
		THEO.	MIN.	REF.		REF	REF	MAX.	MIN.	
4	PSD-4FOI-SN	.225 .207	.195	.067	.129 .116	.090	.012	.044	.029	0-1
6	PSD-6FI2-SN	.292 .270	.257	.090	.182 .169	.114	.015	.074	.058	1-2
8	PSD-8F22-SN	.332 .308	.292	.100	.190 .177	.122	.015	.060	.044	2-2
10	PSD-10F22-SN	.385 .359	.340	.116	.209 .196	.141	.015	.079	.063	
1/4	PSD-25F33-SN	.507 .477	.452	.153	.291 .278	.179	.020	.123	.106	3-3

NOTES:

1. EDGE OF HEAD MAY BE ROUNDED OR FLAT.
2. RECESS PER DRAWINGS PSC-914-SR, PSC-915-SR, PSC-916-SR AND PSC-917-SR.
3. DIMENSIONS ARE IN INCHES.
4. DRAWING NOT TO SCALE.
5. SCREW PENETRATION VALUES DERIVE FROM USING GAUGES "PSC-943 THRU PSC-946".

© COPYRIGHT 2019 PHILLIPS SCREW COMPANY.
ALL RIGHTS RESERVED.

THIS DRAWING EMBODIES A CONFIDENTIAL AND PROPRIETARY DESIGN OWNED BY PHILLIPS SCREW COMPANY AND MAY NOT BE COPIED OR REPRODUCED, IN WHOLE OR IN PART, IN ANY FORM WHATSOEVER WITHOUT THE EXPRESS WRITTEN PERMISSION OF PHILLIPS SCREW COMPANY. THIS DRAWING AND DESIGN IS PROVIDED UNDER A CONFIDENTIAL RELATIONSHIP FOR A SPECIFIC PURPOSE AND THE RECIPIENT AGREES TO USE IT ONLY FOR SUCH PURPOSE. ALL PATENT, TRADEMARK, AND OTHER RIGHTS IN AND TO THIS DRAWING AND DESIGN ARE EXPRESSLY RESERVED BY PHILLIPS SCREW COMPANY, WAKEFIELD, MASSACHUSETTS, U.S.A.

TITLE:

PHILLIPS SQUARE-DRIV[®]
FLAT HEAD SCREWS (INCH)

DRAWN

E.SEGARRA

DATE

3-04-02

DRAWING NUMBER

PSC-968

CHECKED:

G. LaMONICA

DATE

8-21-02

SHEET 1 OF 1

PHILLIPS SCREW CO. 301 EDGEWATER DRIVE, SUITE 320, WAKEFIELD, MA 01880 U.S.A.
PHONE: 781-213-3521 FAX: 781-224-9753

PHILLIPS[®] II[®] PHILLIPS[®] POZIDRIV[®] ACR[®] POZISQUARE[®] PHILLIPS SQUARE-DRIV[®] TORQ-SET[®] TRI-WING[®] MORTORQ[®] HEXSTIX[®]
AND POZILOCK[®] ARE REGISTERED TRADEMARKS OF THE PHILLIPS SCREW COMPANY

REV: 11-1-17

REV: 12-09-11

REV: 10-19-06

REV: 11-26-03

REVISION

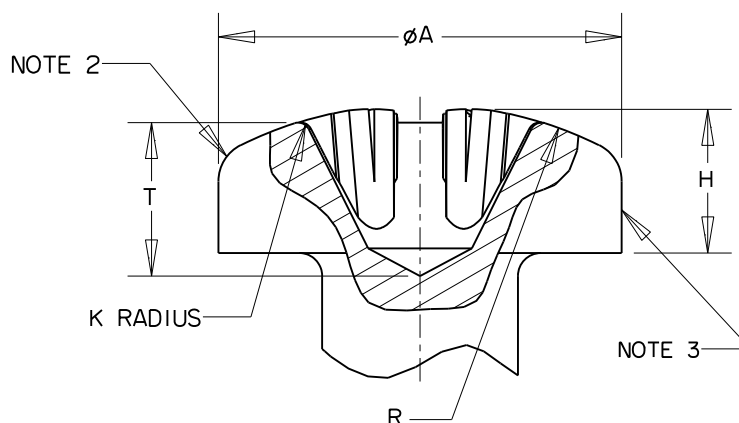
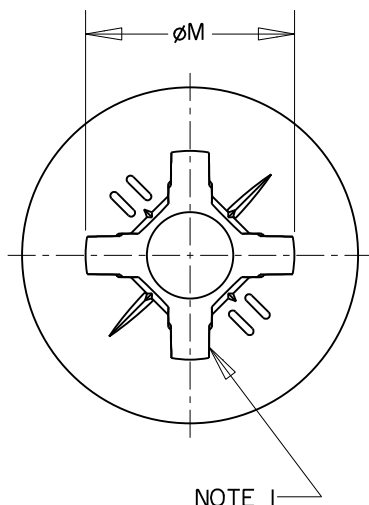

SCREW SIZE	PUNCH NUMBER	HEAD DIMENSIONS			RECESS DIMENSIONS					DRIVER SIZE PSD
		øA	H	R REF .	øM	T REF	K REF	PENETRATION		
								MAX.	MIN.	
4	PSD-4P01-SN	.220 .206	.094 .089	.248	.144 .131	.103	.012	.057	.042	0-1
6	PSD-6P12-SN	.270 .260	.102 .097	.301	.175 .162	.103	.015	.063	.047	1-2
8	PSD-8P22-SN	.322 .306	.127 .115	.352	.199 .186	.128	.015	.065	.049	2-2
10	PSD-10P22-SN	.374 .358	.146 .138	.413	.221 .208	.150	.015	.088	.072	
1/4	PSD-25P33-SN	.492 .473	.188 .175	.535	.298 .285	.181	.020	.125	.108	3-3

NOTES:

1. RECESS PER DRAWINGS PSC-914-SR, PSC-915-SR, PSC-916-SR AND PSC-917-SR.
2. THE HEAD CROWN CORNER IS NOT CONTAINED IN THE PUNCH CAVITY AND IS TO BE FREE FLOWED.
3. TO INSURE GOOD FILL OF THE RECESS CAVITY, THE SIDES OF THE HEAD MUST BE CONTAINED IN THE HEADING DIE.
4. DRAWING NOT TO SCALE.
5. DIMENSIONS ARE IN INCHES.
6. SCREW PENETRATION VALUES DERIVE FROM USING GAUGES "PSC-943 THRU PSC-946".

REV: 11-17
REV: 12-09-11
REV: 10-19-06
REV: 11-26-03
REVISION

©COPYRIGHT 2019 PHILLIPS SCREW COMPANY.
ALL RIGHTS RESERVED.

THIS DRAWING EMBODIES A CONFIDENTIAL AND PROPRIETARY DESIGN OWNED BY PHILLIPS SCREW COMPANY AND MAY NOT BE COPIED OR REPRODUCED, IN WHOLE OR IN PART, IN ANY FORM WHATSOEVER WITHOUT THE EXPRESS WRITTEN PERMISSION OF PHILLIPS SCREW COMPANY. THIS DRAWING AND DESIGN IS PROVIDED UNDER A CONFIDENTIAL RELATIONSHIP FOR A SPECIFIC PURPOSE AND THE RECIPIENT AGREES TO USE IT ONLY FOR SUCH PURPOSE. ALL PATENT, TRADEMARK, AND OTHER RIGHTS IN AND TO THIS DRAWING AND DESIGN ARE EXPRESSLY RESERVED BY PHILLIPS SCREW COMPANY, WAKEFIELD, MASSACHUSETTS, U.S.A.

TITLE:

PHILLIPS SQUARE-DRIV[®]
PAN HEAD SCREWS (INCH)

DRAWN

E.SEGARRA

DATE

3-04-02

DRAWING NUMBER

PSC-969

CHECKED:

G. LoMONICA

DATE

8-16-02

SHEET 1 OF 1

PHILLIPS SCREW CO. 301 EDGEWATER DRIVE, SUITE 320, WAKEFIELD, MA 01880 U.S.A.
PHONE: 781-213-3521 FAX: 781-224-9753

PHILLIPS[®] II[®] PHILLIPS[®] POZIDRIV[®] ACR[®] POZISQUARE[®] PHILLIPS SQUARE-DRIV[®] TORQ-SET[®] TRI-WING[®] MORTORQ[®] HEXSTIX[®]
AND POZILOCK[®] ARE REGISTERED TRADEMARKS OF THE PHILLIPS SCREW COMPANY

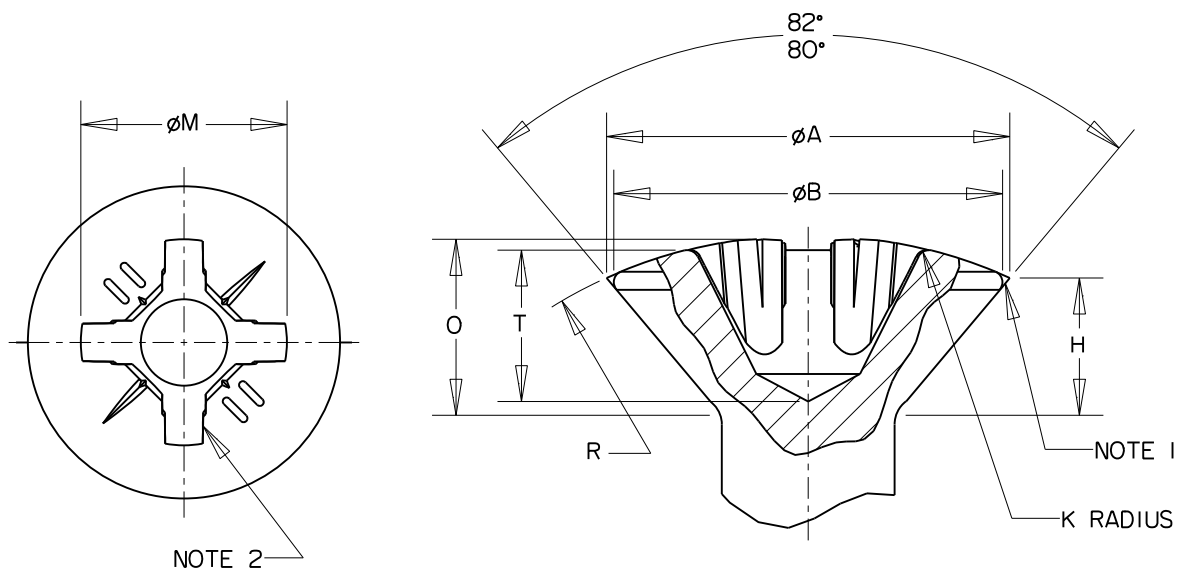

SCREW SIZE	PUNCH NUMBER	HEAD DIMENSIONS					RECESS DIMENSIONS					DRIVER SIZE PSD
		øA THEO.	øB ABS. MIN.	H REF.	O	R REF.	øM	T REF	K REF	PENETRATION		
										MAX.	MIN.	
4	PSD-4VOI-SN	.225 .207	.195	.067	.104 .084	.248	.141 .128	.100	.012	.054	.039	0-1
6	PSD-6VI2-SN	.292 .270	.257	.090	.137 .118	.301	.198 .185	.126	.015	.086	.070	1-2
8	PSD-8V22-SN	.332 .308	.292	.100	.152 .126	.352	.210 .197	.139	.015	.076	.060	2-2
10	PSD-10V22-SN	.385 .359	.340	.116	.176 .148	.413	.234 .221	.162	.015	.100	.084	
1/4	PSD-25V33-SN	.507 .477	.452	.153	.232 .197	.535	.322 .309	.206	.020	.150	.133	3-3

NOTES:

- EDGE OF HEAD MAY BE ROUNDED OR FLAT.
- RECESS PER DRAWINGS PSC-914-SR, PSC-915-SR, PSC-916-SR AND PSC-917-SR.
- DIMENSIONS ARE IN INCHES.
- DRAWING NOT TO SCALE.
- SCREW PENETRATION VALUES DERIVE FROM USING GAUGES "PSC-943 THRU PSC-946".

©COPYRIGHT 2019 PHILLIPS SCREW COMPANY.
ALL RIGHTS RESERVED.

THIS DRAWING EMBODIES A CONFIDENTIAL AND PROPRIETARY DESIGN OWNED BY PHILLIPS SCREW COMPANY AND MAY NOT BE COPIED OR REPRODUCED, IN WHOLE OR IN PART, IN ANY FORM WHATSOEVER WITHOUT THE EXPRESS WRITTEN PERMISSION OF PHILLIPS SCREW COMPANY. THIS DRAWING AND DESIGN IS PROVIDED UNDER A CONFIDENTIAL RELATIONSHIP FOR A SPECIFIC PURPOSE AND THE RECIPIENT AGREES TO USE IT ONLY FOR SUCH PURPOSE. ALL PATENT, TRADEMARK, AND OTHER RIGHTS IN AND TO THIS DRAWING AND DESIGN ARE EXPRESSLY RESERVED BY PHILLIPS SCREW COMPANY, WAKEFIELD, MASSACHUSETTS, U.S.A.

TITLE:

PHILLIPS SQUARE-DRIV[®]
OVAL HEAD SCREWS (INCH)

DRAWN
E.SEGARRA

DATE
3-04-02

DRAWING NUMBER

PSC-970

CHECKED:
G. LoMONICA

DATE
8-23-02

SHEET 1 OF 1

PHILLIPS SCREW CO. 301 EDGEWATER DRIVE, SUITE 320, WAKEFIELD, MA 01880 U.S.A.
PHONE: 781-213-3521 FAX: 781-224-9753

PHILLIPS II[®] PHILLIPS[®] POZIDRIV[®] ACR[®] POZISQUARE[®] PHILLIPS SQUARE-DRIV[®] TORQ-SET[®] TRI-WING[®] MORTORQ[®] HEXSTIX[®]
AND POZILOCK[®] ARE REGISTERED TRADEMARKS OF THE PHILLIPS SCREW COMPANY

REV: 11-1-17

REV: 12-09-11

REV: 10-19-06

REV: 11-26-03

REVISION

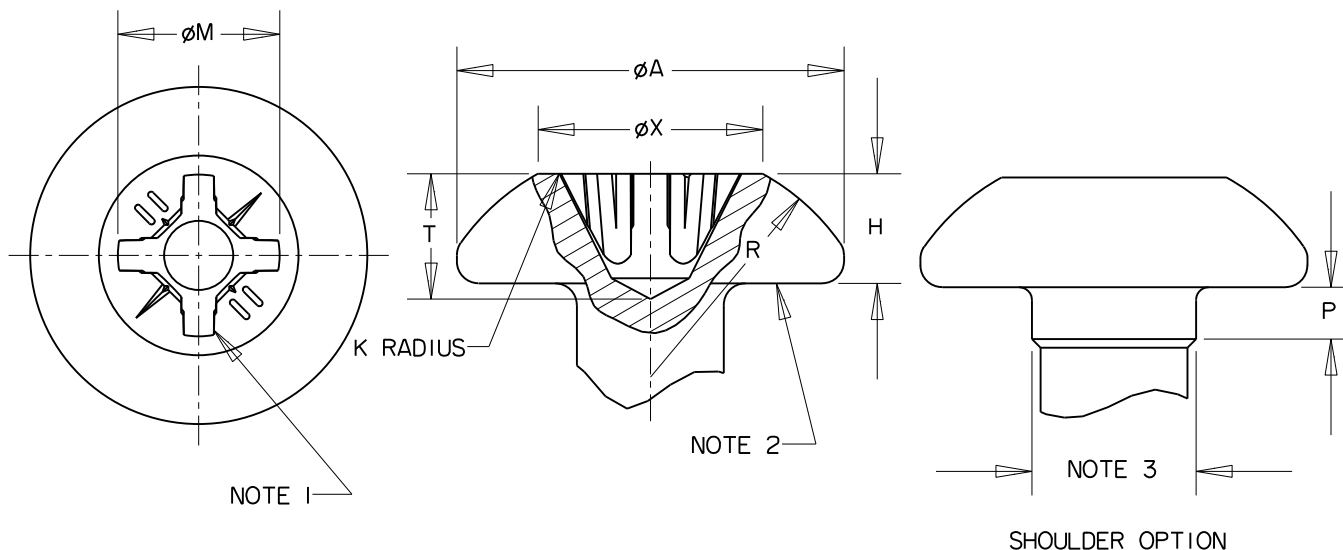

SCREW SIZE	PUNCH NUMBER	HEAD DIMENSIONS					RECESS DIMENSIONS					DRIVER SIZE PSD
		øA	H	øX	R	P	øM	T	K	PENETRATION		
				REF.	REF.	REF.		REF	REF	MAX.	MIN.	
6	PSD-6T12-SN	.321 .303	.100 .090	.205	.181	.031	.176 .163	.108	.015	.068	.052	1-2
8	PSD-8T22-SN	.384 .364	.120 .110	.230	.220	.031	.203 .190	.135	.015	.073	.057	2-2
10	PSD-10T22-SN	.448 .425	.137 .127	.250	.269	.031	.220 .207	.152	.015	.090	.074	
1/4	PSD-25T33-SN	.573 .546	.175 .165	.340	.321	.063	.302 .289	.190	.020	.134	.117	3-3

NOTES:

1. RECESS PER DRAWINGS PSC-915-SR, PSC-916-SR AND PSC-917-SR.
2. IF RECESS FALL AWAY IS TOO GREAT, THEN UNDERHEAD RINGS ON THE FACE OF HEADING DIE MAY BE REQUIRED TO CONTROL THE FREE FLOW OF MATERIAL.
3. OPTIONAL SHOULDER FOR LONG SCREWS WITH REDUCE BODY DIAMETER (MACHINE SCREW ONLY). DIAMETER NOT TO EXCEED MAXIMUM MAJOR DIAMETER OF THREAD.
4. DIMENSIONS ARE IN INCHES.
5. DRAWING NOT TO SCALE.
6. SCREW PENETRATION VALUES DERIVE FROM USING GAUGES "PSC-943 THRU PSC-946".

REV: 11-1-17
REV: 12-12-11
REV: 10-19-06
REV: 11-26-03
REVISION

©COPYRIGHT 2019 PHILLIPS SCREW COMPANY.
ALL RIGHTS RESERVED.

THIS DRAWING EMBODIES A CONFIDENTIAL AND PROPRIETARY DESIGN OWNED BY PHILLIPS SCREW COMPANY AND MAY NOT BE COPIED OR REPRODUCED, IN WHOLE OR IN PART, IN ANY FORM WHATSOEVER WITHOUT THE EXPRESS WRITTEN PERMISSION OF PHILLIPS SCREW COMPANY. THIS DRAWING AND DESIGN IS PROVIDED UNDER A CONFIDENTIAL RELATIONSHIP FOR A SPECIFIC PURPOSE AND THE RECIPIENT AGREES TO USE IT ONLY FOR SUCH PURPOSE. ALL PATENT, TRADEMARK, AND OTHER RIGHTS IN AND TO THIS DRAWING AND DESIGN ARE EXPRESSLY RESERVED BY PHILLIPS SCREW COMPANY, WAKEFIELD, MASSACHUSETTS, U.S.A.

TITLE:

PHILLIPS SQUARE-DRIV[®]
TRUSS HEAD SCREWS (INCH)

DRAWN

E.SEGARRA

DATE

3-04-02

DRAWING NUMBER

PSC-971

CHECKED:

G. LoMONICA

DATE

8-16-02

SHEET 1 OF 1

PHILLIPS SCREW CO. 301 EDGEWATER DRIVE, SUITE 320, WAKEFIELD, MA 01880 U.S.A.
PHONE: 781-213-3521 FAX: 781-224-9753

PHILLIPS[®] II[®] PHILLIPS[®] POZIDRIV[®] ACR[®] POZISQUARE[®] PHILLIPS SQUARE-DRIV[®] TORQ-SET[®] TRI-WING[®] MORTORQ[®] HEXSTIX[®]
AND POZILOCK[®] ARE REGISTERED TRADEMARKS OF THE PHILLIPS SCREW COMPANY

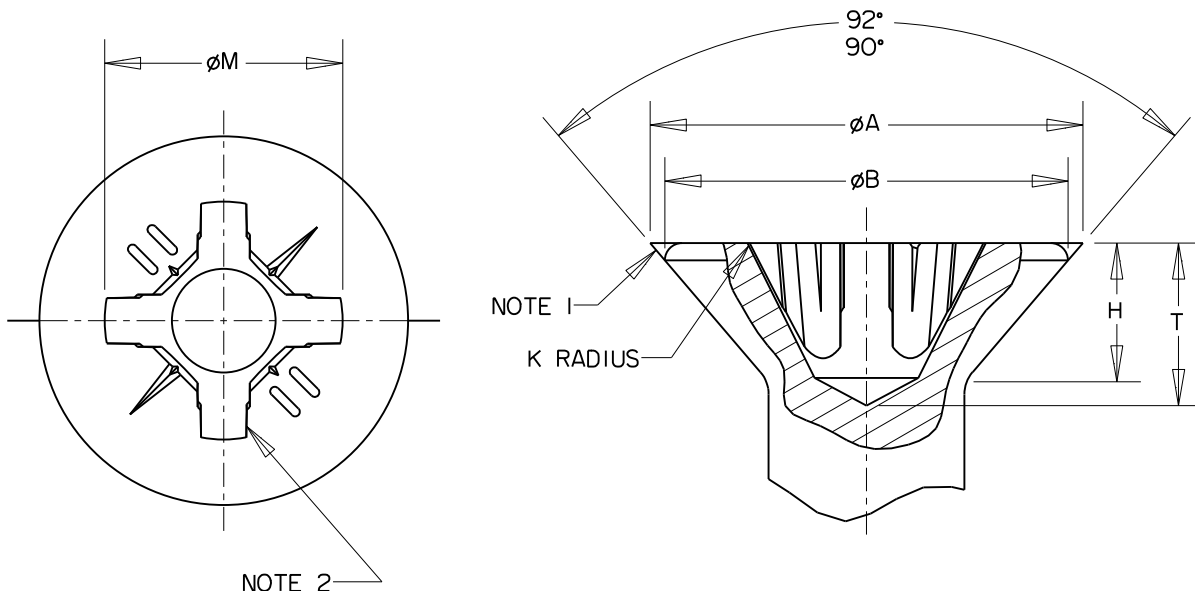

SCREW SIZE	PUNCH NUMBER	HEAD DIMENSIONS			RECESS DIMENSIONS					DRIVER SIZE PSD
		øA	øB	H	øM	T	K	PENETRATION		
		THEO.	MIN.	REF.		REF	REF	MAX.	MIN.	
M3	PSD-4FOI-SN	6.3 5.9	5.2	1.65	3.28 2.95	2.29	0.30	1.12	0.74	0-1
M3.5	PSD-6FI2-SN	8.2 7.7	6.9	2.35	4.62 4.29	2.90	0.38	1.88	1.47	1-2
M4	PSD-8F22-SN	9.4 8.9	8.0	2.70	4.83 4.50	3.10	0.38	1.51	1.12	2-2
M5	PSD-10F22-SN	10.4 9.8	8.9	2.70	5.31 4.98	3.58	0.38	2.00	1.60	
M6	PSD-600F33-SN	12.6 11.9	10.9	3.30	6.81 6.48	3.96	0.51	2.54	2.11	3-3

NOTES:

1. EDGE OF HEAD MAY BE ROUNDED OR FLAT.
2. RECESS PER DRAWINGS PSC-914-SR, PSC-915-SR, PSC-916-SR AND PSC-917-SR.
3. DIMENSIONS ARE IN METRIC.
4. DRAWING NOT TO SCALE.
5. SCREW PENETRATION VALUES DERIVE FROM USING GAUGES "PSC-943 THRU PSC-946".

REV: 11-1-17

REV: 12-12-11

REV: 10-19-06

REV: 11-26-03

REVISION

© COPYRIGHT 2019 PHILLIPS SCREW COMPANY.
ALL RIGHTS RESERVED.

THIS DRAWING EMBODIES A CONFIDENTIAL AND PROPRIETARY DESIGN OWNED BY PHILLIPS SCREW COMPANY AND MAY NOT BE COPIED OR REPRODUCED, IN WHOLE OR IN PART, IN ANY FORM WHATSOEVER WITHOUT THE EXPRESS WRITTEN PERMISSION OF PHILLIPS SCREW COMPANY. THIS DRAWING AND DESIGN IS PROVIDED UNDER A CONFIDENTIAL RELATIONSHIP FOR A SPECIFIC PURPOSE AND THE RECIPIENT AGREES TO USE IT ONLY FOR SUCH PURPOSE. ALL PATENT, TRADEMARK, AND OTHER RIGHTS IN AND TO THIS DRAWING AND DESIGN ARE EXPRESSLY RESERVED BY PHILLIPS SCREW COMPANY, WAKEFIELD, MASSACHUSETTS, U.S.A.

TITLE:

PHILLIPS SQUARE-DRIV[®]
FLAT HEAD SCREWS (METRIC)

DRAWN

E.SEGARRA

DATE

3-04-02

DRAWING NUMBER

PSC-972

CHECKED:

G. LaMONICA

DATE

8-21-02

SHEET 1 OF 1

PHILLIPS SCREW CO. 301 EDGEWATER DRIVE, SUITE 320, WAKEFIELD, MA 01880 U.S.A.
PHONE: 781-213-3521 FAX: 781-224-9753

PHILLIPS[®] II[®] PHILLIPS[®] POZIDRIV[®] ACR[®] POZISQUARE[®] PHILLIPS SQUARE-DRIV[®] TORQ-SET[®] TRI-WING[®] MORTORQ[®] HEXSTIX[®]
AND POZILOCK[®] ARE REGISTERED TRADEMARKS OF THE PHILLIPS SCREW COMPANY

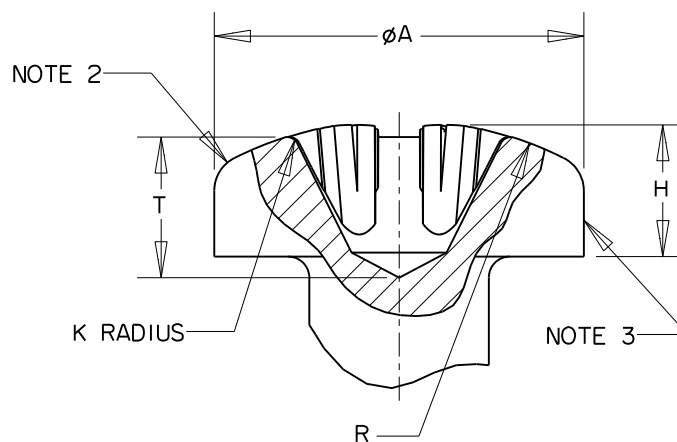
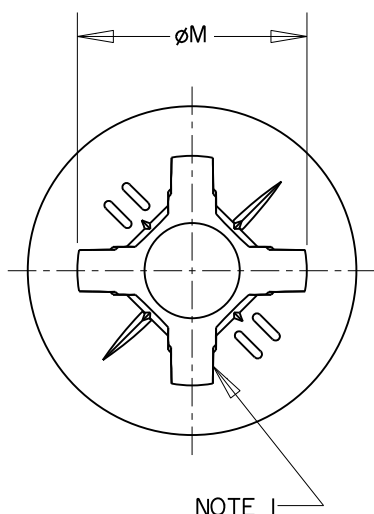

SCREW SIZE	PUNCH NUMBER	HEAD DIMENSIONS			RECESS DIMENSIONS					DRIVER SIZE PSD
		øA	H	R REF.	øM	T REF	K REF	PENETRATION		
								MAX.	MIN.	
M3	PSD-4POI-SN	5.6 5.3	2.4 2.2	6.30	3.66 3.33	2.62	0.30	1.45	1.07	0-1
M3.5	PSD-6PI2-SN	7.0 6.6	2.6 2.3	7.64	4.45 4.11	2.62	0.38	1.60	1.19	1-2
M4	PSD-8P22-SN	8.0 7.6	3.2 2.9	8.94	5.05 4.72	3.25	0.38	1.65	1.24	2-2
M5	PSD-10P22-SN	9.5 9.1	3.7 3.4	10.49	5.61 5.28	3.81	0.38	2.24	1.83	
M6	PSD-25P33-SN	12.0 11.5	4.6 4.3	13.59	7.57 7.24	4.60	0.51	3.18	2.74	3-3

NOTES:

1. RECESS PER DRAWINGS PSC-914-SR, PSC-915-SR, PSC-916-SR AND PSC-917-SR.
2. THE HEAD CROWN CORNER IS NOT CONTAINED IN THE PUNCH CAVITY AND IS TO BE FREE FLOWED.
3. TO INSURE GOOD FILL OF THE RECESS CAVITY, THE SIDES OF THE HEAD MUST BE CONTAINED IN THE HEADING DIE.
4. DRAWING NOT TO SCALE.
5. DIMENSIONS ARE IN METRIC.
6. SCREW PENETRATION VALUES DERIVE FROM USING GAUGES "PSC-943 THRU PSC-946".

REV: 11-1-17

REV: 12-12-11

REV: 10-19-06

REV: 11-26-03

REVISION

©COPYRIGHT 2019 PHILLIPS SCREW COMPANY.
ALL RIGHTS RESERVED.

THIS DRAWING EMBODIES A CONFIDENTIAL AND PROPRIETARY DESIGN OWNED BY PHILLIPS SCREW COMPANY AND MAY NOT BE COPIED OR REPRODUCED, IN WHOLE OR IN PART, IN ANY FORM WHATSOEVER WITHOUT THE EXPRESS WRITTEN PERMISSION OF PHILLIPS SCREW COMPANY. THIS DRAWING AND DESIGN IS PROVIDED UNDER A CONFIDENTIAL RELATIONSHIP FOR A SPECIFIC PURPOSE AND THE RECIPIENT AGREES TO USE IT ONLY FOR SUCH PURPOSE. ALL PATENT, TRADEMARK, AND OTHER RIGHTS IN AND TO THIS DRAWING AND DESIGN ARE EXPRESSLY RESERVED BY PHILLIPS SCREW COMPANY, WAKEFIELD, MASSACHUSETTS, U.S.A.

TITLE:

PHILLIPS SQUARE-DRIV[®]
PAN HEAD SCREWS (METRIC)

DRAWN
E.SEGARRA

DATE
3-04-02

DRAWING NUMBER

PSC-973

CHECKED:
G. LoMONICA

DATE
8-16-02

SHEET 1 OF 1

PHILLIPS SCREW CO. 301 EDGEWATER DRIVE, SUITE 320, WAKEFIELD, MA 01880 U.S.A.
PHONE: 781-213-3521 FAX: 781-224-9753

PHILLIPS[®] II[®] PHILLIPS[®] POZIDRIV[®] ACR[®] POZISQUARE[®] PHILLIPS SQUARE-DRIV[®] TORQ-SET[®] TRI-WING[®] MORTORQ[®] HEXSTIX[®]
AND POZILOCK[®] ARE REGISTERED TRADEMARKS OF THE PHILLIPS SCREW COMPANY

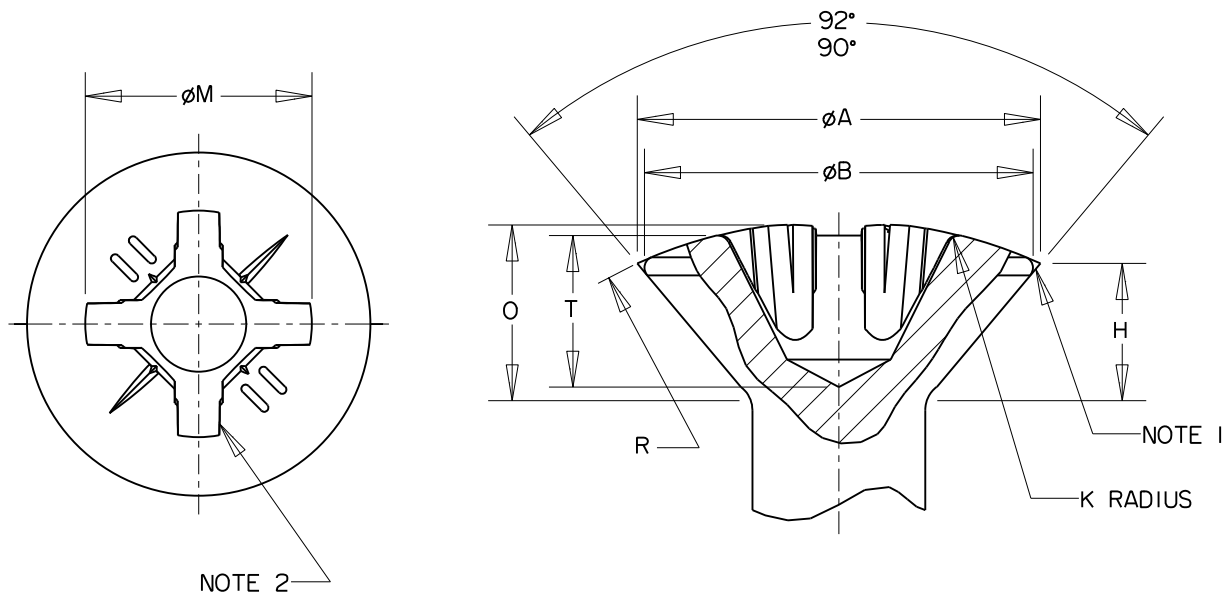

SCREW SIZE	PUNCH NUMBER	HEAD DIMENSIONS					RECESS DIMENSIONS					DRIVER SIZE PSD
		øA	øB	H	O	R	øM	T	K	PENETRATION		
		THEO.	MIN.	REF.	REF.	REF.				MAX.	MIN.	
M3	PSD-300VOI-SN	6.3 5.9	5.2	1.65	2.64 2.31	6.0	3.73 3.40	2.69	0.30	1.52	1.14	0-1
M3.5	PSD-350VI2-SN	8.2 7.7	6.9	2.35	3.53 3.13	8.5	5.08 4.75	3.25	0.38	2.23	1.83	1-2
M4	PSD-400V22-SN	9.4 8.9	8.0	2.70	4.06 3.66	9.5	5.72 5.38	3.90	0.38	2.32	1.91	2-2
M5	PSD-500V22-SN	10.4 9.8	8.9	2.70	4.39 3.91	9.5	6.17 5.84	4.35	0.38	2.77	2.36	
M6	PSD-600V33-SN	12.6 11.9	10.9	3.30	5.28 4.74	12.0	7.75 7.42	4.78	0.51	3.36	2.92	3-3

NOTES:

1. EDGE OF HEAD MAY BE ROUNDED OR FLAT.
2. RECESS PER DRAWINGS PSC-914-SR, PSC-915-SR, PSC-916-SR AND PSC-917-SR.
3. DIMENSIONS ARE IN METRIC.
4. DRAWING NOT TO SCALE.
5. SCREW PENETRATION VALUES DERIVE FROM USING GAUGES "PSC-943 THRU PSC-946".

©COPYRIGHT 2019 PHILLIPS SCREW COMPANY.
ALL RIGHTS RESERVED.

THIS DRAWING EMBODIES A CONFIDENTIAL AND PROPRIETARY DESIGN OWNED BY PHILLIPS SCREW COMPANY AND MAY NOT BE COPIED OR REPRODUCED, IN WHOLE OR IN PART, IN ANY FORM WHATSOEVER WITHOUT THE EXPRESS WRITTEN PERMISSION OF PHILLIPS SCREW COMPANY. THIS DRAWING AND DESIGN IS PROVIDED UNDER A CONFIDENTIAL RELATIONSHIP FOR A SPECIFIC PURPOSE AND THE RECIPIENT AGREES TO USE IT ONLY FOR SUCH PURPOSE. ALL PATENT, TRADEMARK, AND OTHER RIGHTS IN AND TO THIS DRAWING AND DESIGN ARE EXPRESSLY RESERVED BY PHILLIPS SCREW COMPANY, WAKEFIELD, MASSACHUSETTS, U.S.A.

TITLE:

PHILLIPS SQUARE-DRIV[®]
OVAL HEAD SCREWS (METRIC)

DRAWN
E.SEGARRA

DATE
3-04-02

DRAWING NUMBER

PSC-974

CHECKED:
G. LoMONICA

DATE
8-21-02

SHEET 1 OF 1

PHILLIPS SCREW CO. 301 EDGEWATER DRIVE, SUITE 320, WAKEFIELD, MA 01880 U.S.A.
PHONE: 781-213-3521 FAX: 781-224-9753

PHILLIPS[®] II[®] PHILLIPS[®] POZIDRIV[®] ACR[®] POZISQUARE[®] PHILLIPS SQUARE-DRIV[®] TORQ-SET[®] TRI-WING[®] MORTORQ[®] HEXSTIX[®]
AND POZILOCK[®] ARE REGISTERED TRADEMARKS OF THE PHILLIPS SCREW COMPANY

REV: 11-1-17

REV: 12-12-11

REV: 10-19-06

REV: 11-26-03

REVISION

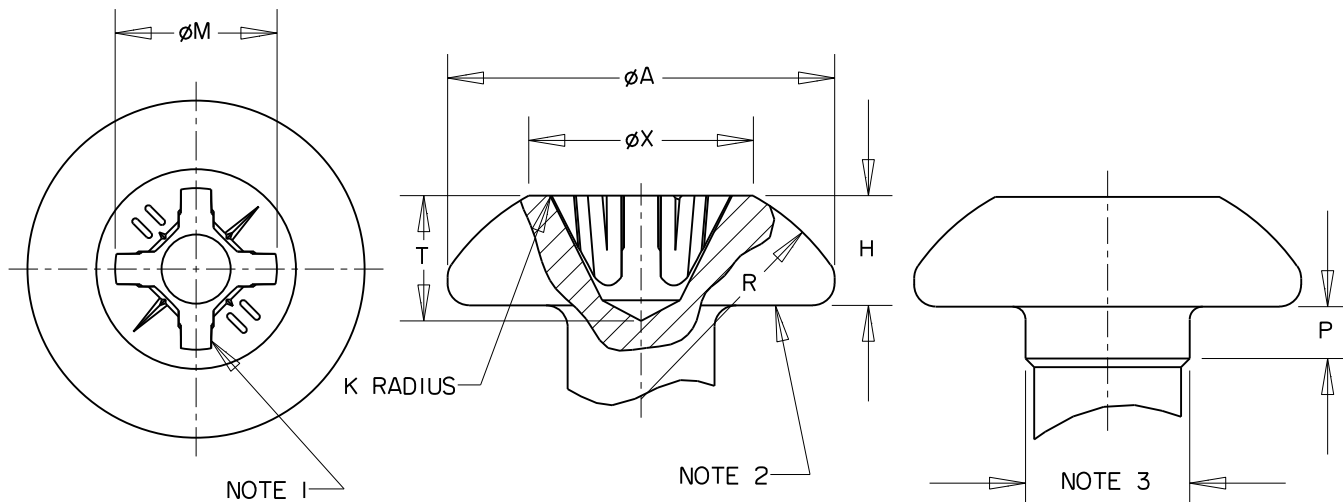

SCREW SIZE	PUNCH NUMBER	HEAD DIMENSIONS					RECESS DIMENSIONS					DRIVER SIZE PSD
		øA	H	øX	R	P	øM	T	K	PENETRATION		
				REF.	REF.	REF.		REF	REF	MAX.	MIN.	
M3.5	PSD-6T12-SN	8.15 7.70	2.54 2.29	5.21	4.60	0.79	4.47 4.14	2.74	0.38	1.73	1.32	1-2
M4	PSD-8T22-SN	9.75 9.25	3.05 2.79	5.84	5.59	0.79	5.16 4.83	3.43	0.38	1.85	1.45	2-2
M5	PSD-10T22-SN	11.38 10.80	3.48 3.23	6.35	6.83	0.79	5.59 5.26	3.86	0.38	2.29	1.88	
M6	PSD-25T33-SN	14.55 13.87	4.45 4.19	8.64	8.15	1.60	7.67 7.34	4.83	0.51	3.40	2.97	3-3

NOTES:

1. RECESS PER DRAWINGS PSC-915-SR, PSC-916-SR AND PSC-917-SR.
2. IF RECESS FALL AWAY IS TOO GREAT, THEN UNDERHEAD RINGS ON THE FACE OF HEADING DIE MAY BE REQUIRED TO CONTROL THE FREE FLOW OF MATERIAL.
3. OPTIONAL SHOULDER FOR LONG SCREWS WITH REDUCE BODY DIAMETER (MACHINE SCREW ONLY). DIAMETER NOT TO EXCEED MAXIMUM MAJOR DIAMETER OF THREAD.
4. DIMENSIONS ARE IN METRIC.
5. DRAWING NOT TO SCALE.
6. SCREW PENETRATION VALUES DERIVE FROM USING GAUGES "PSC-943 THRU PSC-946".

©COPYRIGHT 2019 PHILLIPS SCREW COMPANY.
ALL RIGHTS RESERVED.

THIS DRAWING EMBODIES A CONFIDENTIAL AND PROPRIETARY DESIGN OWNED BY PHILLIPS SCREW COMPANY AND MAY NOT BE COPIED OR REPRODUCED, IN WHOLE OR IN PART, IN ANY FORM WHATSOEVER WITHOUT THE EXPRESS WRITTEN PERMISSION OF PHILLIPS SCREW COMPANY. THIS DRAWING AND DESIGN IS PROVIDED UNDER A CONFIDENTIAL RELATIONSHIP FOR A SPECIFIC PURPOSE AND THE RECIPIENT AGREES TO USE IT ONLY FOR SUCH PURPOSE. ALL PATENT, TRADEMARK, AND OTHER RIGHTS IN AND TO THIS DRAWING AND DESIGN ARE EXPRESSLY RESERVED BY PHILLIPS SCREW COMPANY, WAKEFIELD, MASSACHUSETTS, U.S.A.

TITLE:

PHILLIPS SQUARE-DRIV[®]
TRUSS HEAD SCREWS (METRIC)

DRAWN

E.SEGARRA

DATE

3-04-02

DRAWING NUMBER

PSC-975

CHECKED:

G. LoMONICA

DATE

8-16-02

SHEET 1 OF 1

PHILLIPS SCREW CO. 301 EDGEWATER DRIVE, SUITE 320, WAKEFIELD, MA 01880 U.S.A.
PHONE: 781-213-3521 FAX: 781-224-9753

PHILLIPS[®] II[®] PHILLIPS[®] POZIDRIV[®] ACR[®] POZISQUARE[®] PHILLIPS SQUARE-DRIV[®] TORQ-SET[®] TRI-WING[®] MORTORQ[®] HEXSTIX[®]
AND POZILOCK[®] ARE REGISTERED TRADEMARKS OF THE PHILLIPS SCREW COMPANY

REV: 11-17

REV: 12-12-11

REV: 10-19-06

REV: 11-26-03

REVISION

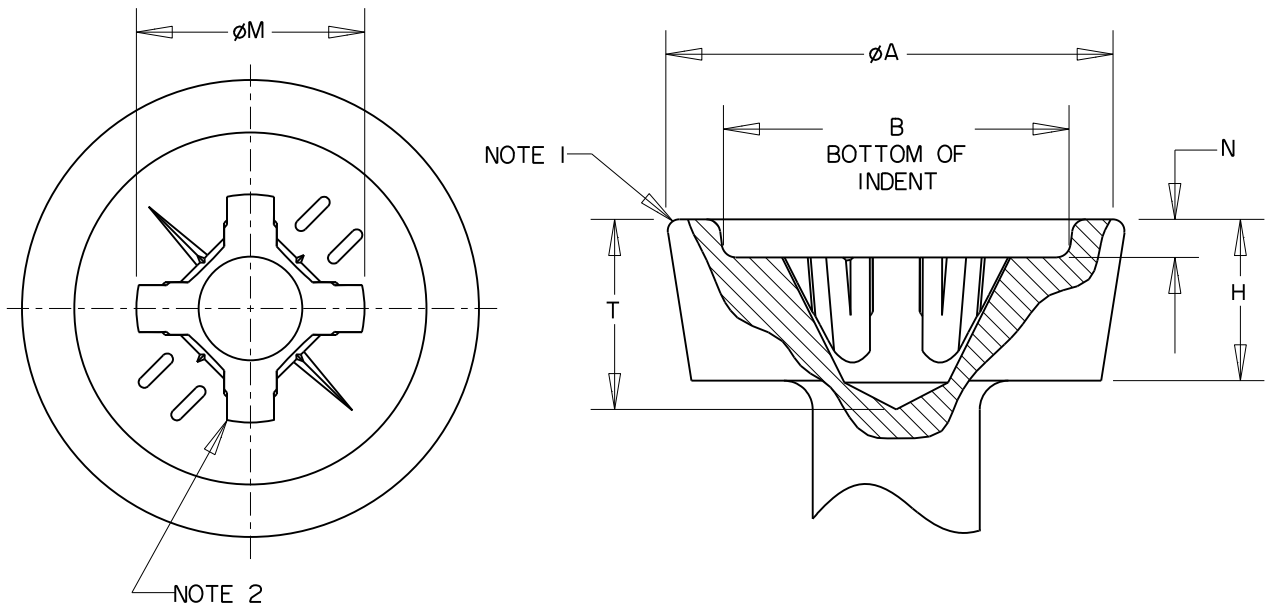

SCREW SIZE	PUNCH NUMBER	HEAD DIMENSIONS			RECESS DIMENSIONS					DRIVER SIZE PSD
		øA	øB	H	øM	N MAX.	T REF	PENETRATION INCL. BUTTON		
								MAX.	MIN.	
8	PSD-8SH22-SN	.400 .394	.310 .294	.150 .140	.200 .187	.033	.165	.103	.085	2-2

NOTES:

- EDGE OF HEAD MAY BE ROUNDED OR FLAT.
- RECESS PER DRAWING PSC-916-SR.
- DIMENSIONS ARE IN INCHES.
- DRAWING NOT TO SCALE.
- SCREW PENETRATION VALUES DERIVE FROM USING GAUGES "PSC-943 THRU PSC-946".

©COPYRIGHT 2019 PHILLIPS SCREW COMPANY.
ALL RIGHTS RESERVED.

THIS DRAWING EMBODIES A CONFIDENTIAL AND PROPRIETARY DESIGN OWNED BY PHILLIPS SCREW COMPANY AND MAY NOT BE COPIED OR REPRODUCED, IN WHOLE OR IN PART, IN ANY FORM WHATSOEVER WITHOUT THE EXPRESS WRITTEN PERMISSION OF PHILLIPS SCREW COMPANY. THIS DRAWING AND DESIGN IS PROVIDED UNDER A CONFIDENTIAL RELATIONSHIP FOR A SPECIFIC PURPOSE AND THE RECIPIENT AGREES TO USE IT ONLY FOR SUCH PURPOSE. ALL PATENT, TRADEMARK, AND OTHER RIGHTS IN AND TO THIS DRAWING AND DESIGN ARE EXPRESSLY RESERVED BY PHILLIPS SCREW COMPANY, WAKEFIELD, MASSACHUSETTS, U.S.A.

TITLE:

PHILLIPS SQUARE-DRIV[®]
SPECIAL BUTTON HEAD SCREW

DRAWN

G.DILLING

DATE

2/20/03

DRAWING NUMBER

PSC-996

CHECKED:

G.DILLING

DATE

2/24/03

SHEET 1 OF 1

PHILLIPS SCREW CO. 301 EDGEWATER DRIVE, SUITE 320, WAKEFIELD, MA 01880 U.S.A.
PHONE: 781-213-3521 FAX: 781-224-9753

PHILLIPS[®] II[®] PHILLIPS[®] POZIDRIV[®] ACR[®] POZISQUARE[®] PHILLIPS SQUARE-DRIV[®] TORQ-SET[®] TRI-WING[®] MORTORQ[®] HEXSTIX[®]
AND POZILOCK[®] ARE REGISTERED TRADEMARKS OF THE PHILLIPS SCREW COMPANY

REV: 11-1-17

REV: 12/13/11

REV: 12/28/06

REV: 11/26/03

REVISION

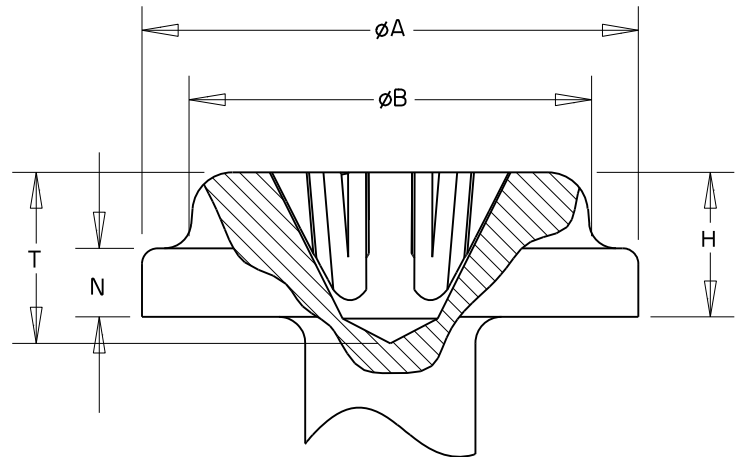
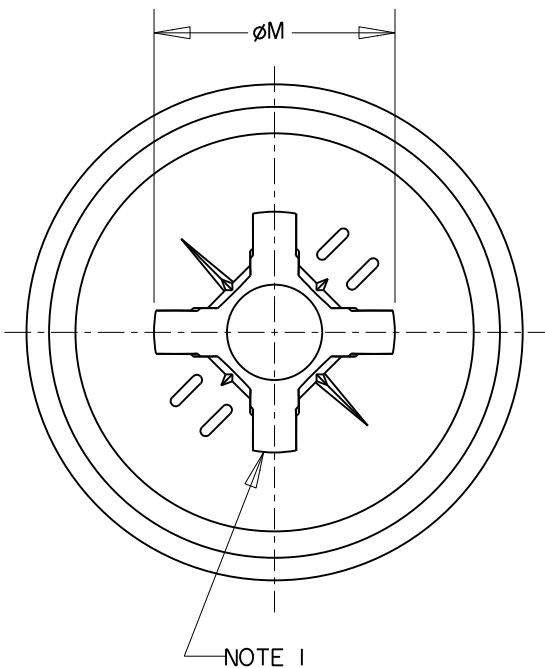

NOTE 1

SCREW SIZE	PUNCH NUMBER	HEAD DIMENSIONS				RECESS DIMENSIONS				DRIVER SIZE PSD
		øA	øB	H	N	øM	T REF	PENETRATION		
								MAX.	MIN.	
8	PSD-8PW22-SN	.417 .392	.322	.129 .106	.065 .055	.200 .187	.132	.070	.053	2-2
10	PSD-10PW22-SN	.482 .459	.391 .376	.151 .137	.078 .066	.230 .217	.162	.100	.084	2-2

NOTES:

1. RECESS PER DRAWING PSC-916-SR.
2. DIMENSIONS ARE IN INCHES.
3. DRAWING NOT TO SCALE.
4. SCREW PENETRATION VALUES DERIVE FROM USING GAUGES "PSC-943 THRU PSC-946".

©COPYRIGHT 2019 PHILLIPS SCREW COMPANY.
ALL RIGHTS RESERVED.

THIS DRAWING EMBODIES A CONFIDENTIAL AND PROPRIETARY DESIGN OWNED BY PHILLIPS SCREW COMPANY AND MAY NOT BE COPIED OR REPRODUCED, IN WHOLE OR IN PART, IN ANY FORM WHATSOEVER WITHOUT THE EXPRESS WRITTEN PERMISSION OF PHILLIPS SCREW COMPANY. THIS DRAWING AND DESIGN IS PROVIDED UNDER A CONFIDENTIAL RELATIONSHIP FOR A SPECIFIC PURPOSE AND THE RECIPIENT AGREES TO USE IT ONLY FOR SUCH PURPOSE. ALL PATENT, TRADEMARK, AND OTHER RIGHTS IN AND TO THIS DRAWING AND DESIGN ARE EXPRESSLY RESERVED BY PHILLIPS SCREW COMPANY, WAKEFIELD, MASSACHUSETTS, U.S.A.

TITLE:

PHILLIPS SQUARE-DRIV[®]
SPECIAL FLAT PAN WASHER HEAD SCREW

DRAWN

G.DILLING

DATE

2/20/03

DRAWING NUMBER

PSC-997

CHECKED:

G.DILLING

DATE

2/24/03

SHEET 1 OF 1

PHILLIPS SCREW CO. 301 EDGEWATER DRIVE, SUITE 320, WAKEFIELD, MA 01880 U.S.A.
PHONE: 781-213-3521 FAX: 781-224-9753

PHILLIPS[®] II[®] PHILLIPS[®] POZIDRIV[®] ACR[®] POZISQUARE[®] PHILLIPS SQUARE-DRIV[®] TORQ-SET[®] TRI-WING[®] MORTORQ[®] HEXSTIX[®]
AND POZILOCK[®] ARE REGISTERED TRADEMARKS OF THE PHILLIPS SCREW COMPANY

REV: 11-3-17

REV: 12/13/11

REV: 12/28/06

REV: 4/11/05

REV: 11/26/03

REVISION

PHILLIPS SQUARE-DRIV[®] ENGINEERING MANUAL
INDEX
DRIVERS

PSC-931-SR	PSD (0-1) SOLID NOSE DRIVER POINT DIMENSIONS	8-6-16
PSC-932-SR	PSD (1-2) SOLID NOSE DRIVER POINT DIMENSIONS	4-19-18
PSC-933-SR	PSD (2-2) SOLID NOSE DRIVER POINT DIMENSIONS	4-19-18
PSC-934-SR	PSD (3-3) SOLID NOSE DRIVER POINT DIMENSIONS	4-19-18
PSC-937-SR	PSD INSERT DRIVER BITS	10-27-17

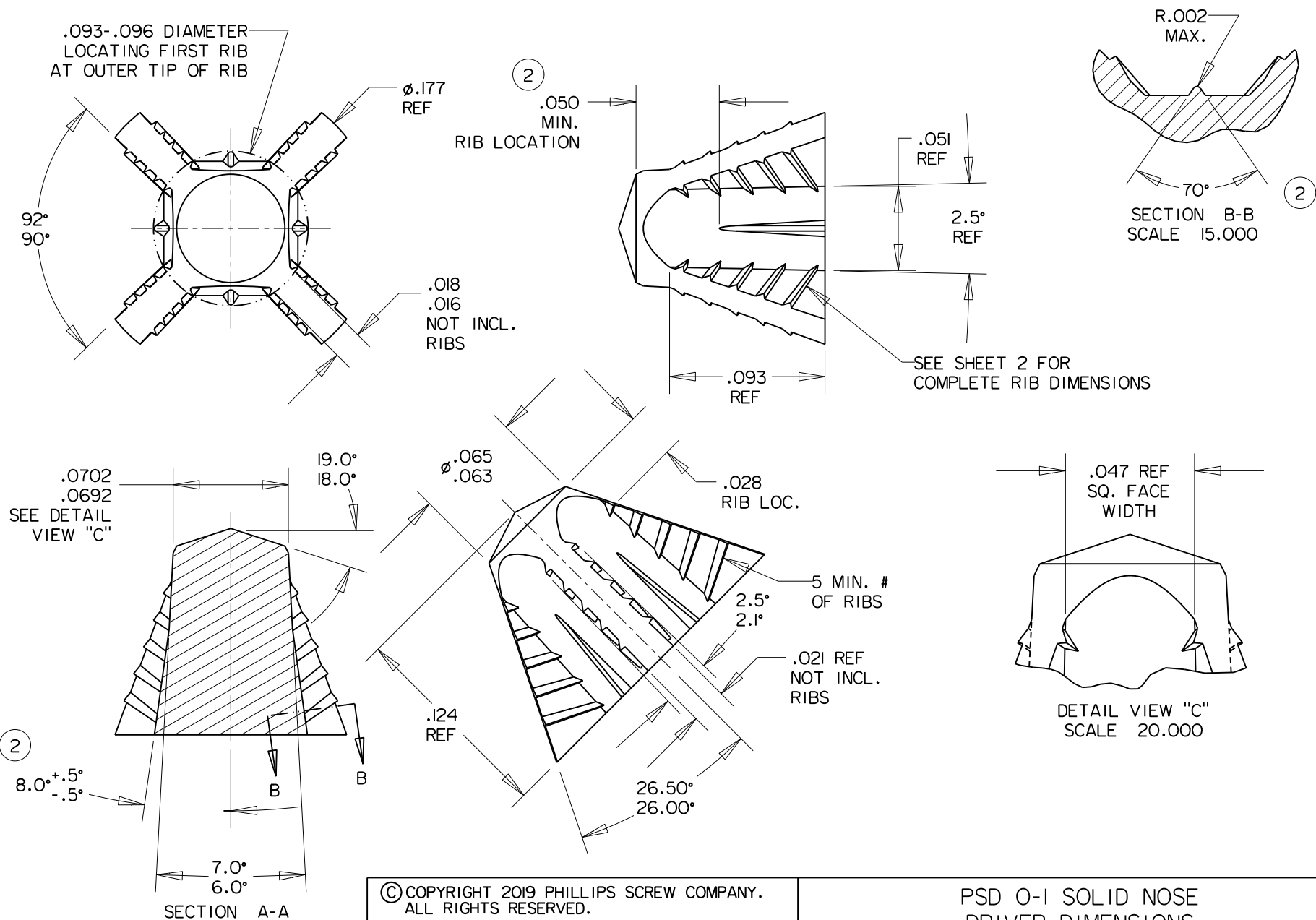

© COPYRIGHT 2019 PHILLIPS SCREW COMPANY.
ALL RIGHTS RESERVED.

THIS DRAWING EMBODIES A CONFIDENTIAL AND PROPRIETARY DESIGN OWNED BY PHILLIPS SCREW COMPANY AND MAY NOT BE COPIED OR REPRODUCED, IN WHOLE OR IN PART, IN ANY FORM WHATSOEVER WITHOUT THE EXPRESS WRITTEN PERMISSION OF PHILLIPS SCREW COMPANY. THIS DRAWING AND DESIGN IS PROVIDED UNDER A CONFIDENTIAL RELATIONSHIP FOR A SPECIFIC PURPOSE, AND THE RECIPIENT AGREES TO USE IT ONLY FOR SUCH PURPOSE. ALL PATENT, TRADEMARK, AND OTHER RIGHTS IN AND TO THIS DRAWING AND DESIGN ARE EXPRESSLY RESERVED BY PHILLIPS SCREW COMPANY, WAKEFIELD, MASSACHUSETTS, U.S.A.

PSD O-1 SOLID NOSE DRIVER DIMENSIONS

DRAWN	G.DILLING	DATE	7/17/02	DRAWING NUMBER PSC-93I-SR SHEET 1 OF 2
CHECKED:	G.DILLING	DATE	7/17/02	
PHILLIPS SCREW CO. 301 EDGEWATER DRIVE, SUITE 320, WAKEFIELD, MA 01880 U.S.A. PHONE: 781-213-3521 FAX: 781-224-9753				

PHILLIPS [®] PHILLIPS [®] POZIDRIV [®] AC [®] POZISQUARE [®] PHILLIPS SQUARE-DRIV [®] TORQ-SET [®] TRI-WING [®] MORTOR [®] HEXSTIX [®] ARE REGISTERED TRADEMARKS OF PHILLIPS SCREW CO.

REVISION
ISSUED 9/23/02
REV 1: 2/24/12
REV 2: 8-6-16

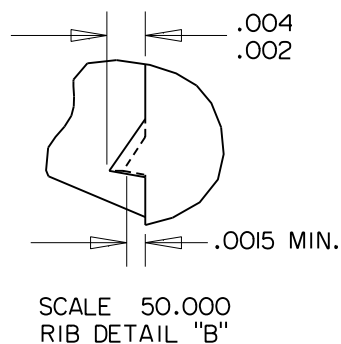
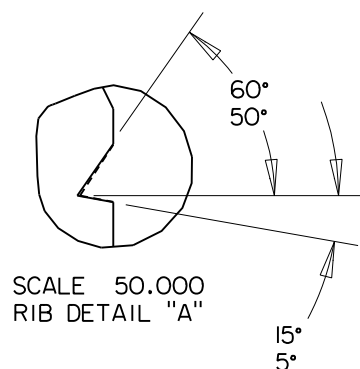
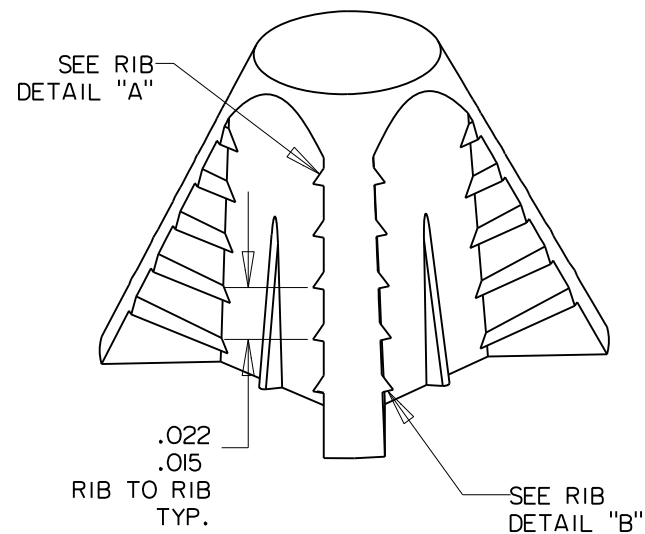
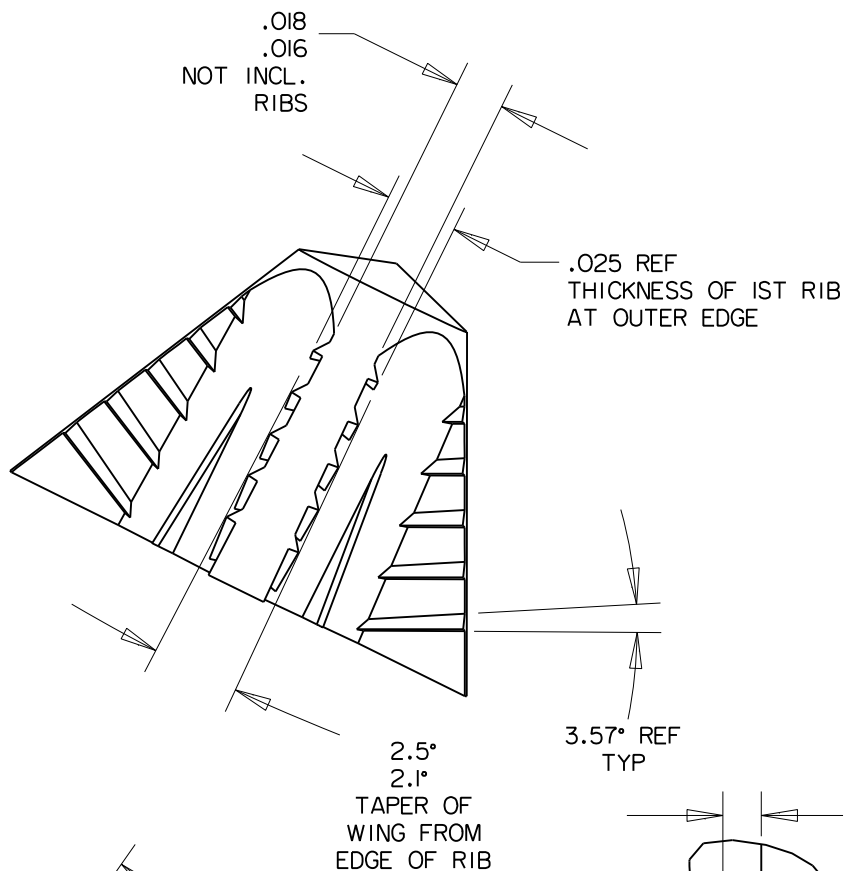

© COPYRIGHT 2019 PHILLIPS SCREW COMPANY.
ALL RIGHTS RESERVED.

THIS DRAWING EMBODIES A CONFIDENTIAL AND PROPRIETARY DESIGN OWNED BY PHILLIPS SCREW COMPANY AND MAY NOT BE COPIED OR REPRODUCED, IN WHOLE OR IN PART, IN ANY FORM WHATSOEVER WITHOUT THE EXPRESS WRITTEN PERMISSION OF PHILLIPS SCREW COMPANY. THIS DRAWING AND DESIGN IS PROVIDED UNDER A CONFIDENTIAL RELATIONSHIP FOR A SPECIFIC PURPOSE AND THE RECIPIENT AGREES TO USE IT ONLY FOR SUCH PURPOSE. ALL PATENT, TRADEMARK, AND OTHER RIGHTS IN AND TO THIS DRAWING AND DESIGN ARE EXPRESSLY RESERVED BY PHILLIPS SCREW COMPANY, WAKEFIELD, MASSACHUSETTS, U.S.A.

PSD 0-1 SOLID NOSE DRIVER DIMENSIONS

DRAWN	G.DILLING	DATE	7/17/02	DRAWING NUMBER
CHECKED:	G.DILLING	DATE	7/17/02	PSC-93I-SR
PHILLIPS SCREW CO. 301 EDGEWATER DRIVE, SUITE 320, WAKEFIELD, MA 01880 U.S.A.				SHEET 2 OF 2
PHONE: 781-213-3521 FAX: 781-224-9753				

PHILLIPS [®] PHILLIPS [®] POZIDRIV [®] ACR [®] POZISQUARE [®] PHILLIPS SQUARE-DRIV [®] TORQ-SET [®] TRI-WING [®] MORTORO [®] HEXSTIX [®] ARE REGISTERED TRADEMARKS OF PHILLIPS SCREW CO.

REVISION
ISSUED 9/23/02
REV 1: 2/24/12
REV 2: 8-6-16

.140-.137 DIAMETER
LOCATING FIRST RIB
AT OUTER TIP OF RIB

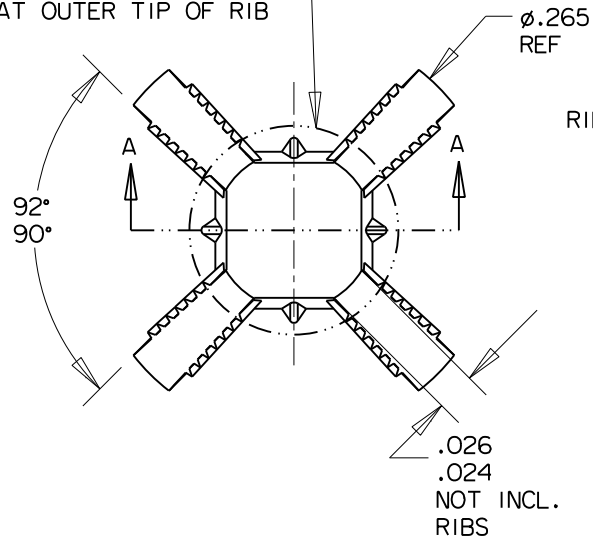

3
.070
MIN.
RIB LOCATION

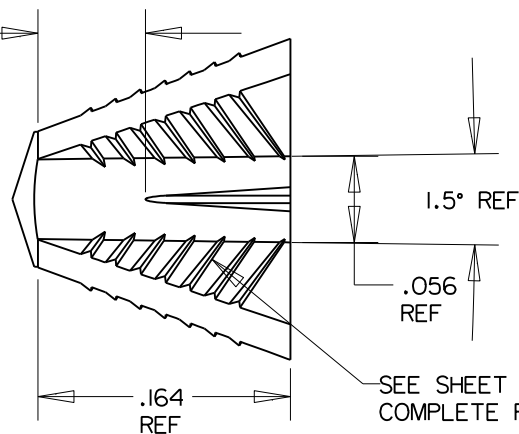

SEE SHEET 2 FOR
COMPLETE RIB DIMENSIONS

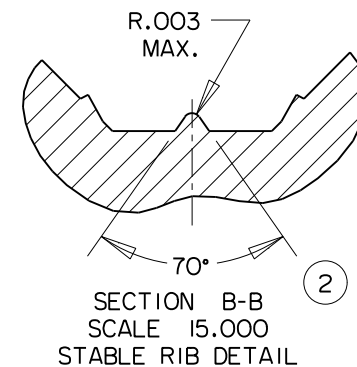

.0889
.0879
SEE DETAIL
VIEW "C"

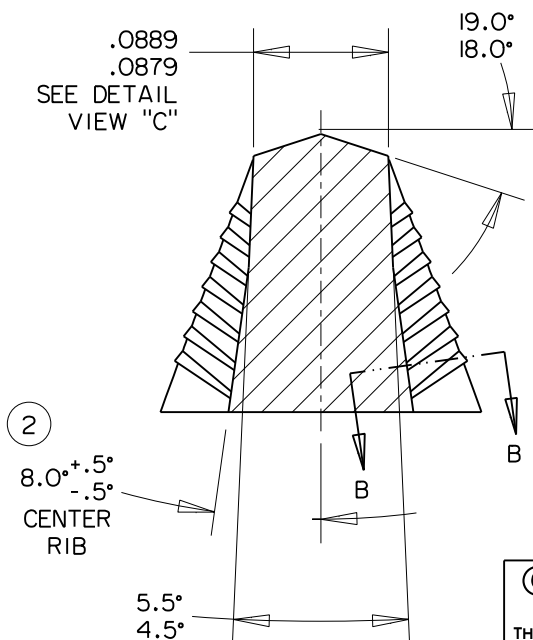

SECTION A-A

φ.103
φ.101

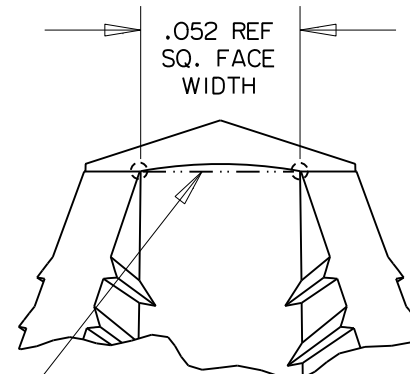
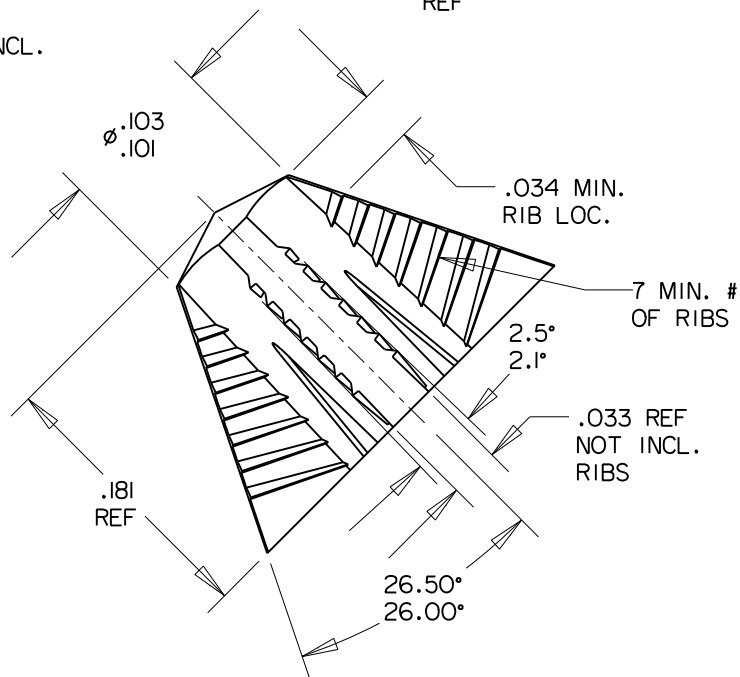

DETAIL VIEW "C"
SCALE 16.000

.0879-.0889 SQ. WILL
BE GAGED FROM THE
BOTTOM OF CREST WITH
RING GAGE AS SHOWN.
INTERSECTIONS (CIRCLED)
MUST BE BETWEEN THE
LIMIT STEPS OF THE
GUAGE.

© COPYRIGHT 2019 PHILLIPS SCREW COMPANY.
ALL RIGHTS RESERVED.

THIS DRAWING EMBODIES A CONFIDENTIAL AND PROPRIETARY DESIGN OWNED BY PHILLIPS SCREW COMPANY AND MAY NOT BE COPIED OR REPRODUCED, IN WHOLE OR IN PART, IN ANY FORM WHATSOEVER WITHOUT THE EXPRESS WRITTEN PERMISSION OF PHILLIPS SCREW COMPANY. THIS DRAWING AND DESIGN IS PROVIDED UNDER A CONFIDENTIAL RELATIONSHIP FOR A SPECIFIC PURPOSE, AND THE RECIPIENT AGREES TO USE IT ONLY FOR SUCH PURPOSE. ALL PATENT, TRADEMARK, AND OTHER RIGHTS IN AND TO THIS DRAWING AND DESIGN ARE EXPRESSLY RESERVED BY PHILLIPS SCREW COMPANY, WAKEFIELD, MASSACHUSETTS, U.S.A.

PSD I-2 SOLID NOSE
DRIVER DIMENSIONS

DRAWN	G.DILLING	DATE	4/26/02	DRAWING NUMBER	PSC-932-SR
CHECKED:	G.DILLING	DATE	4/26/02	SHEET 1 OF 2	
PHILLIPS SCREW CO. 301 EDGEWATER DRIVE, SUITE 320, WAKEFIELD, MA 01880 U.S.A. PHONE: 781-213-3521 FAX: 781-224-9753					

PHILLIPS [®] PHILLIPS [®] POZIDRIV [®] ACR [®] POZISQUARE [®] PHILLIPS SQUARE-DRIV [®] TORQ-SET [®] TRI-WING [®] MORTOR [®] HEXSTIX [®] ARE REGISTERED TRADEMARKS OF PHILLIPS SCREW CO.

REVISION
ISSUED 9/23/02
REV 1: 4/4/14
REV 2: 2-29-16
REV 3: 4-19-18

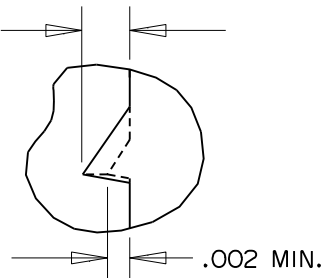
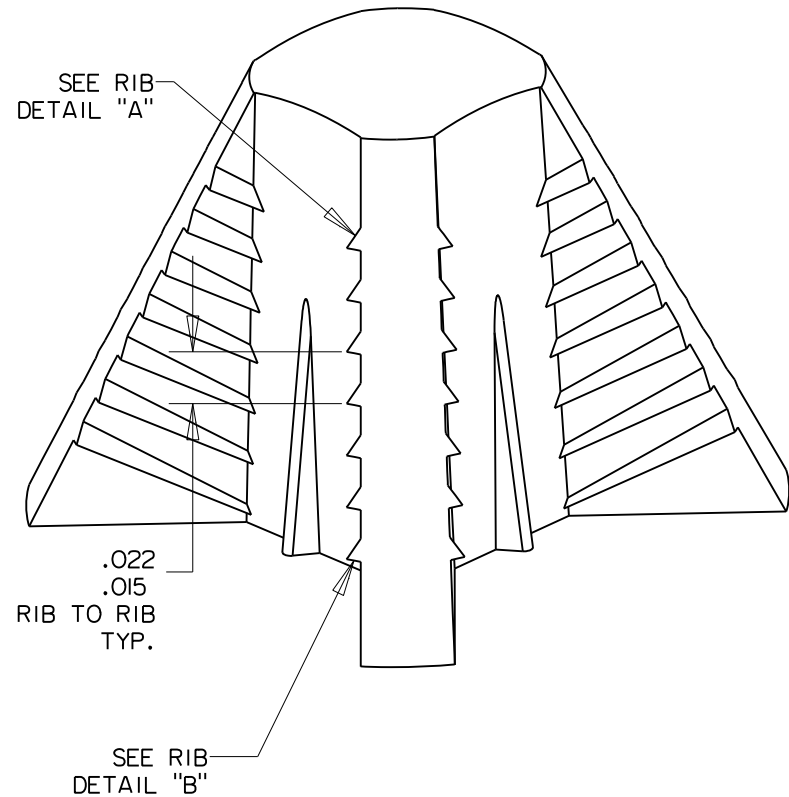
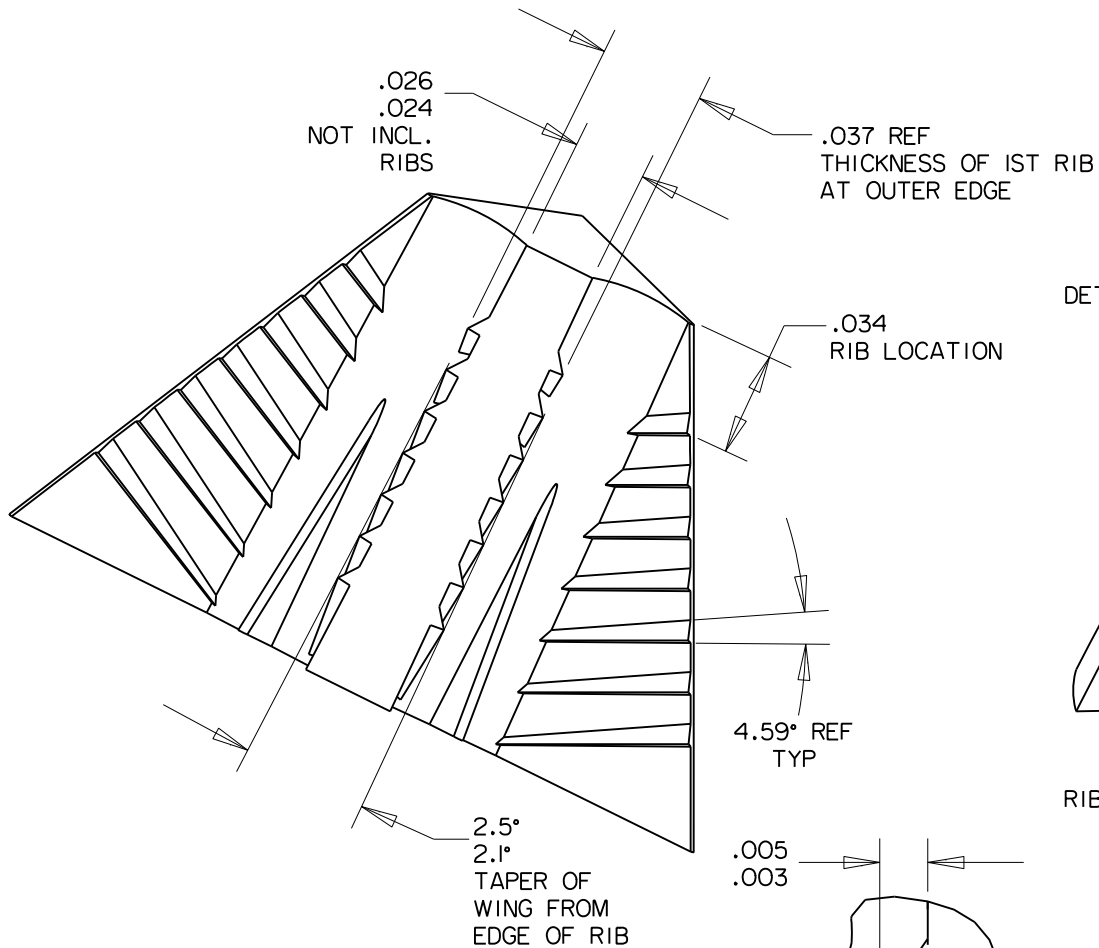

SCALE 50.000
RIB DETAIL "A"

© COPYRIGHT 2019 PHILLIPS SCREW COMPANY.
ALL RIGHTS RESERVED.

THIS DRAWING EMBODIES A CONFIDENTIAL AND PROPRIETARY DESIGN OWNED BY PHILLIPS SCREW COMPANY AND MAY NOT BE COPIED OR REPRODUCED, IN WHOLE OR IN PART, IN ANY FORM WHATSOEVER WITHOUT THE EXPRESS WRITTEN PERMISSION OF PHILLIPS SCREW COMPANY. THIS DRAWING AND DESIGN IS PROVIDED UNDER A CONFIDENTIAL RELATIONSHIP FOR A SPECIFIC PURPOSE, AND THE RECIPIENT AGREES TO USE IT ONLY FOR SUCH PURPOSE. ALL PATENT, TRADEMARK, AND OTHER RIGHTS IN AND TO THIS DRAWING AND DESIGN ARE EXPRESSLY RESERVED BY PHILLIPS SCREW COMPANY, WAKEFIELD, MASSACHUSETTS, U.S.A.

PSD I-2 SOLID NOSE DRIVER DIMENSIONS

DRAWN	G.DILLING	DATE	4/26/02	DRAWING NUMBER
CHECKED:	G.DILLING	DATE	4/26/02	PSC-932-SR
PHILLIPS SCREW CO. 301 EDGEWATER DRIVE, SUITE 320, WAKEFIELD, MA 01880 U.S.A.				SHEET 2 OF 2
PHONE: 781-213-3521 FAX: 781-224-9753				

PHILLIPS [®] PHILLIPS [®] POZIDRIV [®] AC [®] POZISQUARE [®] PHILLIPS SQUARE-DRIV [®] TORQ-SET [®] TRI-WING [®] MORTOR [®] HEXSTIX [®] ARE REGISTERED TRADEMARKS OF PHILLIPS SCREW CO.

REVISION
ISSUED 9/23/02
REV 1: 4/4/14
REV 2: 2-29-16
REV 3: 4-19-18

.155-.158 DIAMETER
LOCATING FIRST RIB
AT OUTER TIP OF RIB

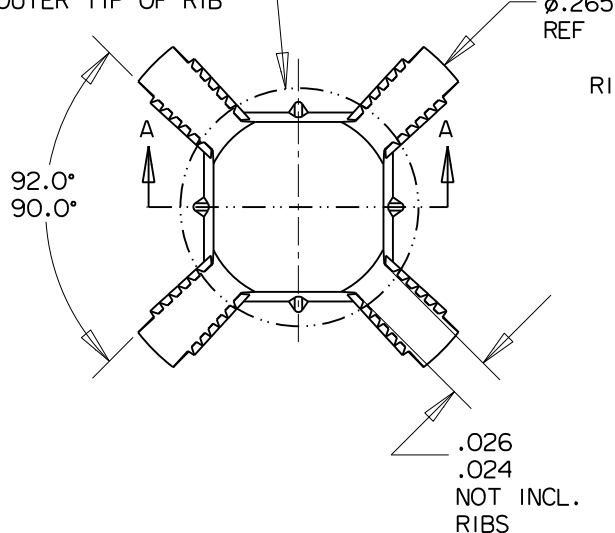

3

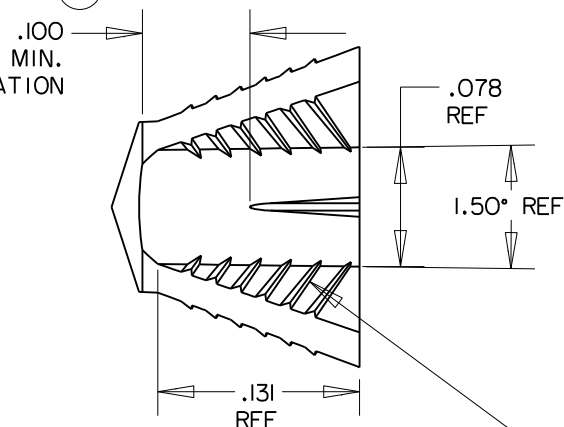

SEE SHEET 2 FOR
COMPLETE RIB DIMENSIONS

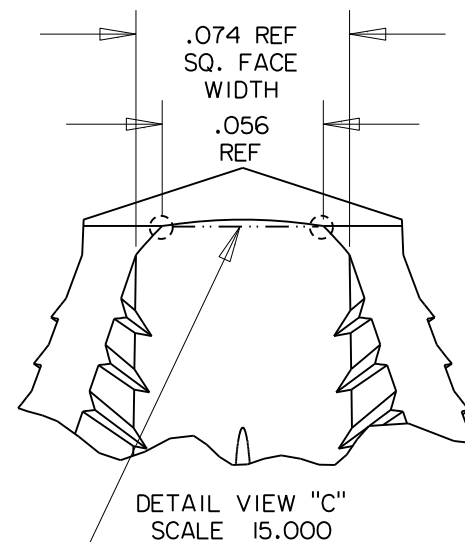
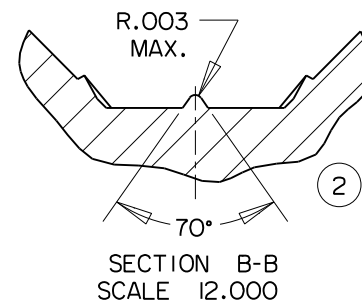

.1115-.1125 SQ. WILL
BE GAGED FROM BOTTOM
OF CREST WITH RING
GAGE AS SHOWN.
INTERSECTIONS (CIRCLED)
MUST BE BETWEEN THE
LIMIT STEPS OF THE
GUAGE.

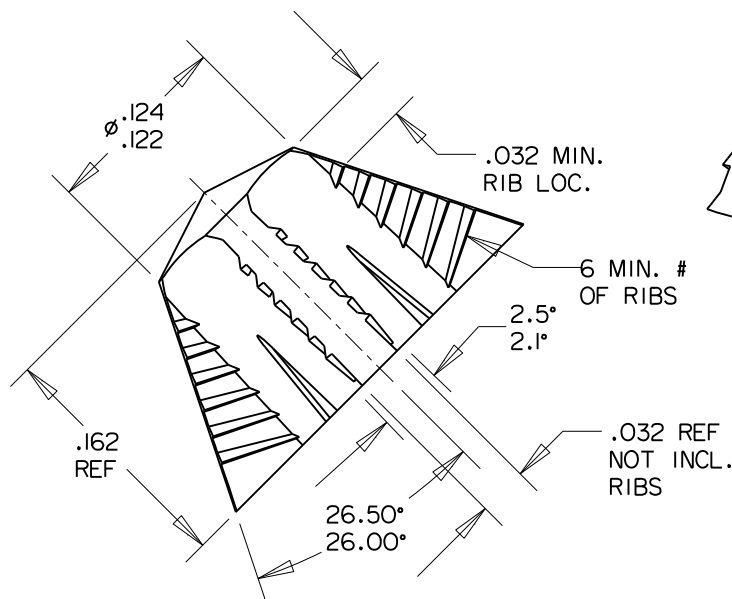
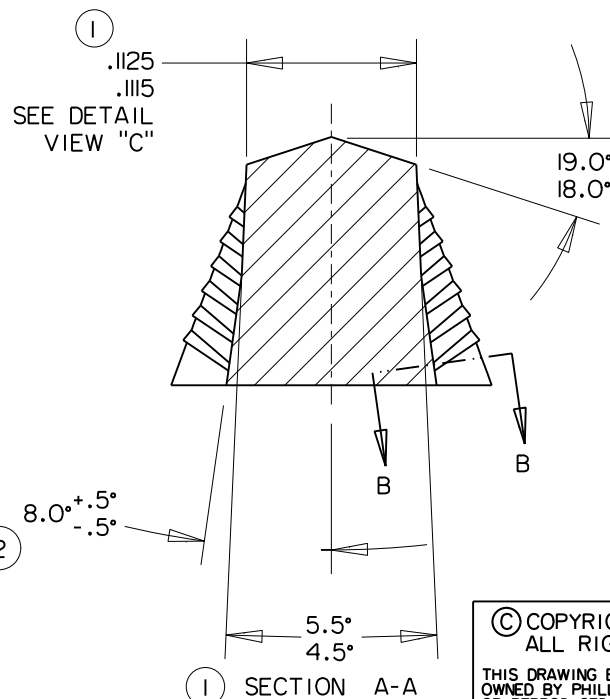

© COPYRIGHT 2019 PHILLIPS SCREW COMPANY.
ALL RIGHTS RESERVED.

THIS DRAWING EMBODIES A CONFIDENTIAL AND PROPRIETARY DESIGN OWNED BY PHILLIPS SCREW COMPANY AND MAY NOT BE COPIED OR REPRODUCED, IN WHOLE OR IN PART, IN ANY FORM WHATSOEVER WITHOUT THE EXPRESS WRITTEN PERMISSION OF PHILLIPS SCREW COMPANY. THIS DRAWING AND DESIGN IS PROVIDED UNDER A CONFIDENTIAL RELATIONSHIP FOR A SPECIFIC PURPOSE AND THE RECIPIENT AGREES TO USE IT ONLY FOR SUCH PURPOSE. ALL PATENT, TRADEMARK, AND OTHER RIGHTS IN AND TO THIS DRAWING AND DESIGN ARE EXPRESSLY RESERVED BY PHILLIPS SCREW COMPANY, WAKEFIELD, MASSACHUSETTS, U.S.A.

PSD 2-2 SOLID-NOSE DRIVER DIMENSIONS

DRAWN	G.DILLING	DATE	4/22/02	DRAWING NUMBER	PSC-933-SR
CHECKED:	G.DILLING	DATE	4/22/02	SHEET 1 OF 2	
PHILLIPS SCREW CO. 301 EDGEWATER DRIVE, SUITE 320, WAKEFIELD, MA 01880 U.S.A. PHONE: 781-213-3521 FAX: 781-224-9753					

PHILLIPS [®] PHILLIPS [®] POZIDRIV [®] ACR [®] POZISQUARE [®] PHILLIPS SQUARE-DRIV [®] TORQ-SET [®] TRI-WING [®] MORTOR [®] HEXSTIX [®] ARE REGISTERED TRADEMARKS OF PHILLIPS SCREW CO.

REVISION
ISSUED 9/17/02
REV 1: 5/17/05
REV 2: 8/6/16
REV 3: 4-19-18

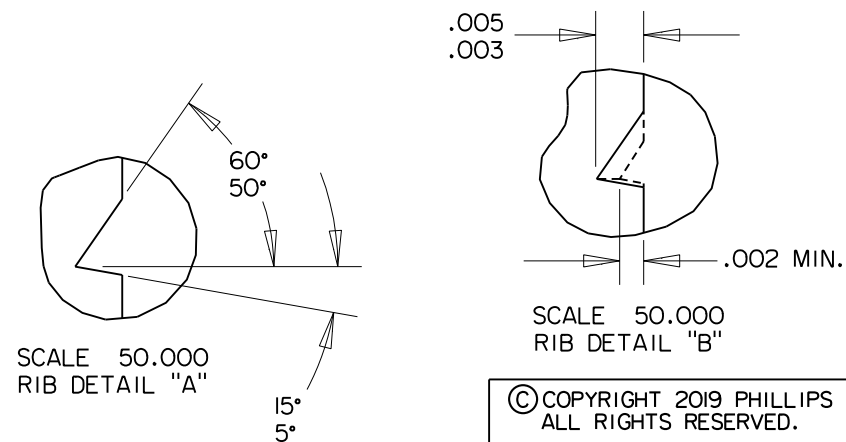
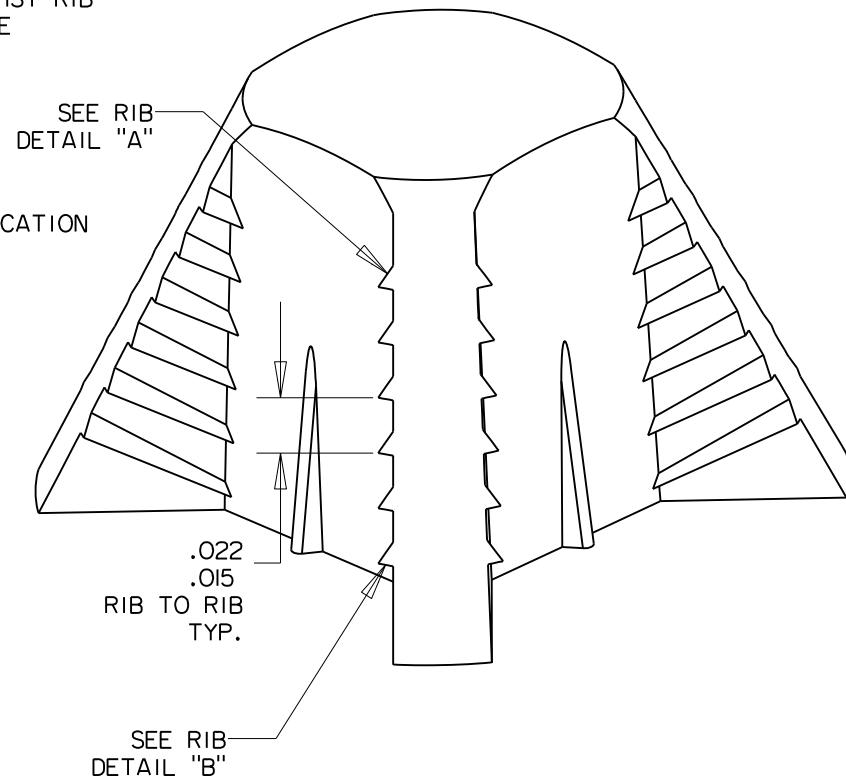
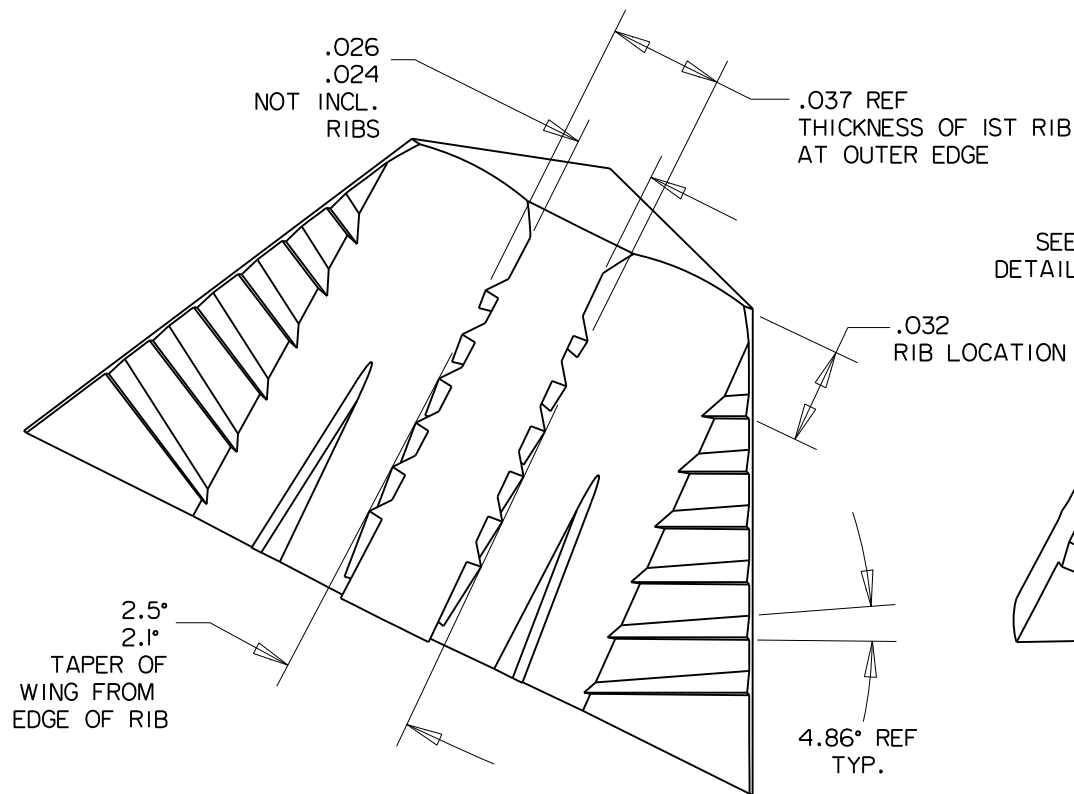

© COPYRIGHT 2019 PHILLIPS SCREW COMPANY.
ALL RIGHTS RESERVED.

THIS DRAWING EMBODIES A CONFIDENTIAL AND PROPRIETARY DESIGN OWNED BY PHILLIPS SCREW COMPANY AND MAY NOT BE COPIED OR REPRODUCED, IN WHOLE OR IN PART, IN ANY FORM WHATSOEVER WITHOUT THE EXPRESS WRITTEN PERMISSION OF PHILLIPS SCREW COMPANY. THIS DRAWING AND DESIGN IS PROVIDED UNDER A CONFIDENTIAL RELATIONSHIP FOR A SPECIFIC PURPOSE, AND THE RECIPIENT AGREES TO USE IT ONLY FOR SUCH PURPOSE. ALL PATENT, TRADEMARK, AND OTHER RIGHTS IN AND TO THIS DRAWING AND DESIGN ARE EXPRESSLY RESERVED BY PHILLIPS SCREW COMPANY, WAKEFIELD, MASSACHUSETTS, U.S.A.

PSD 2-2 SOLID-NOSE DRIVER DIMENSIONS

DRAWN	G.DILLING	DATE	4/23/02	DRAWING NUMBER PSC-933-SR
CHECKED:	G.DILLING	DATE	4/23/02	
SHEET 2 OF 2				
PHILLIPS SCREW CO. 301 EDGEWATER DRIVE, SUITE 320, WAKEFIELD, MA 01880 U.S.A. PHONE: 781-213-3521 FAX: 781-224-9753				

PHILLIPS [®] PHILLIPS [®] POZIDRIV [®] ACR [®] POZISQUARE [®] PHILLIPS SQUARE-DRIV [®] TORQ-SET [®] TRI-WING [®] MORTOR [®] HEXSTIX [®] ARE REGISTERED TRADEMARKS OF PHILLIPS SCREW CO.

REVISION
ISSUED 9/17/02
REV 1: 5/17/05
REV 2: 8/6/16
REV 3: 4-19-18

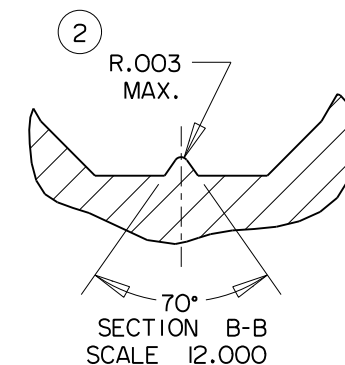
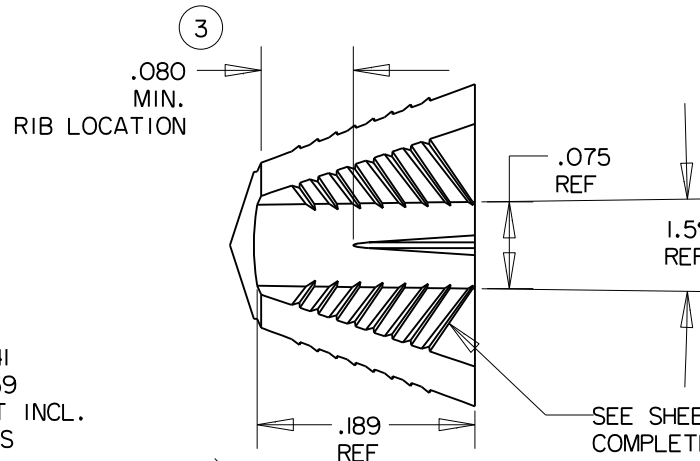
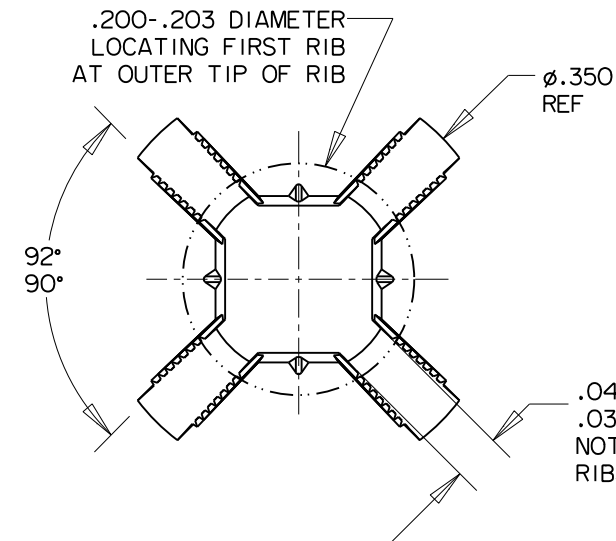

SEE SHEET 2 FOR
COMPLETE RIB DIMENSIONS

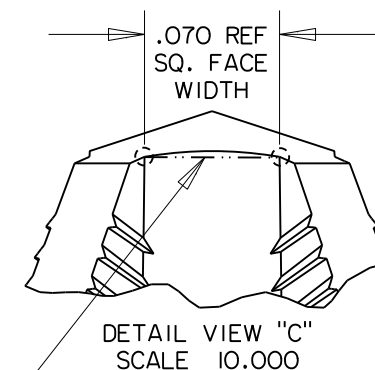
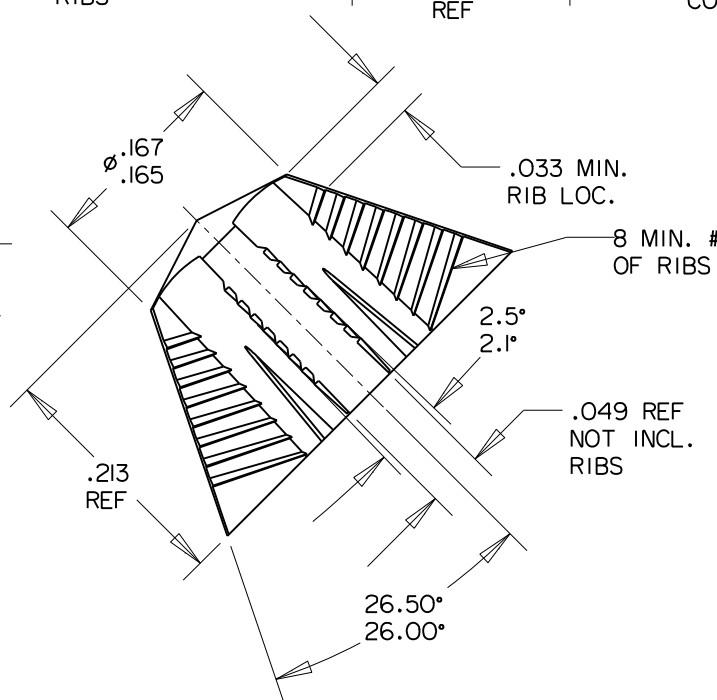
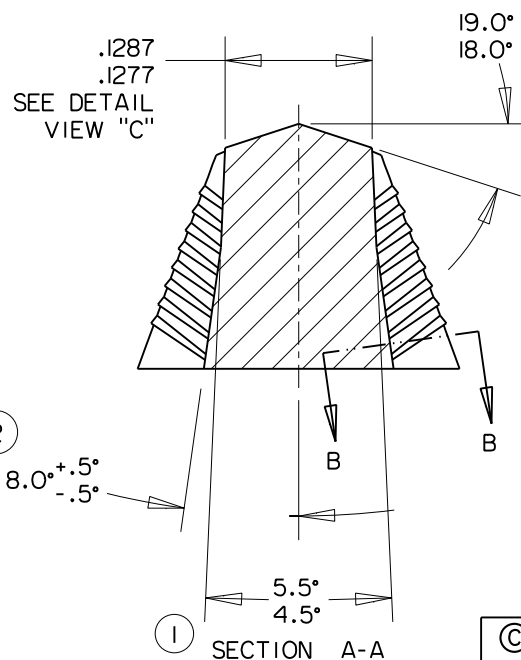

© COPYRIGHT 2019 PHILLIPS SCREW COMPANY.
ALL RIGHTS RESERVED.

THIS DRAWING EMBODIES A CONFIDENTIAL AND PROPRIETARY DESIGN OWNED BY PHILLIPS SCREW COMPANY AND MAY NOT BE COPIED OR REPRODUCED, IN WHOLE OR IN PART, IN ANY FORM WHATSOEVER WITHOUT THE EXPRESS WRITTEN PERMISSION OF PHILLIPS SCREW COMPANY. THIS DRAWING AND DESIGN IS PROVIDED UNDER A CONFIDENTIAL RELATIONSHIP FOR A SPECIFIC PURPOSE, AND THE RECIPIENT AGREES TO USE IT ONLY FOR SUCH PURPOSE. ALL PATENT, TRADEMARK, AND OTHER RIGHTS IN AND TO THIS DRAWING AND DESIGN ARE EXPRESSLY RESERVED BY PHILLIPS SCREW COMPANY, WAKEFIELD, MASSACHUSETTS, U.S.A.

PSD 3-3 SOLID NOSE DRIVER DIMENSIONS

DRAWN	G.DILLING	DATE	4/29/02	DRAWING NUMBER
CHECKED:	G.DILLING	DATE	4/29/02	PSC-934-SR
PHILLIPS SCREW CO. 301 EDGEWATER DRIVE, SUITE 320, WAKEFIELD, MA 01880 U.S.A.				SHEET 1 OF 2
PHONE: 781-213-3521 FAX: 781-224-9753				

PHILLIPS [®] PHILLIPS [®] POZIDRIV [®] AC [®] POZISQUARE [®] PHILLIPS SQUARE-DRIV [®] TORQ-SET [®] TRI-WING [®] MORTOR [®] HEXSTIX [®] ARE REGISTERED TRADEMARKS OF PHILLIPS SCREW CO.

REVISION
ISSUED 9/24/02
REV 1: 3-26-15
REV 2: 8-6-16
REV 3: 4-19-18

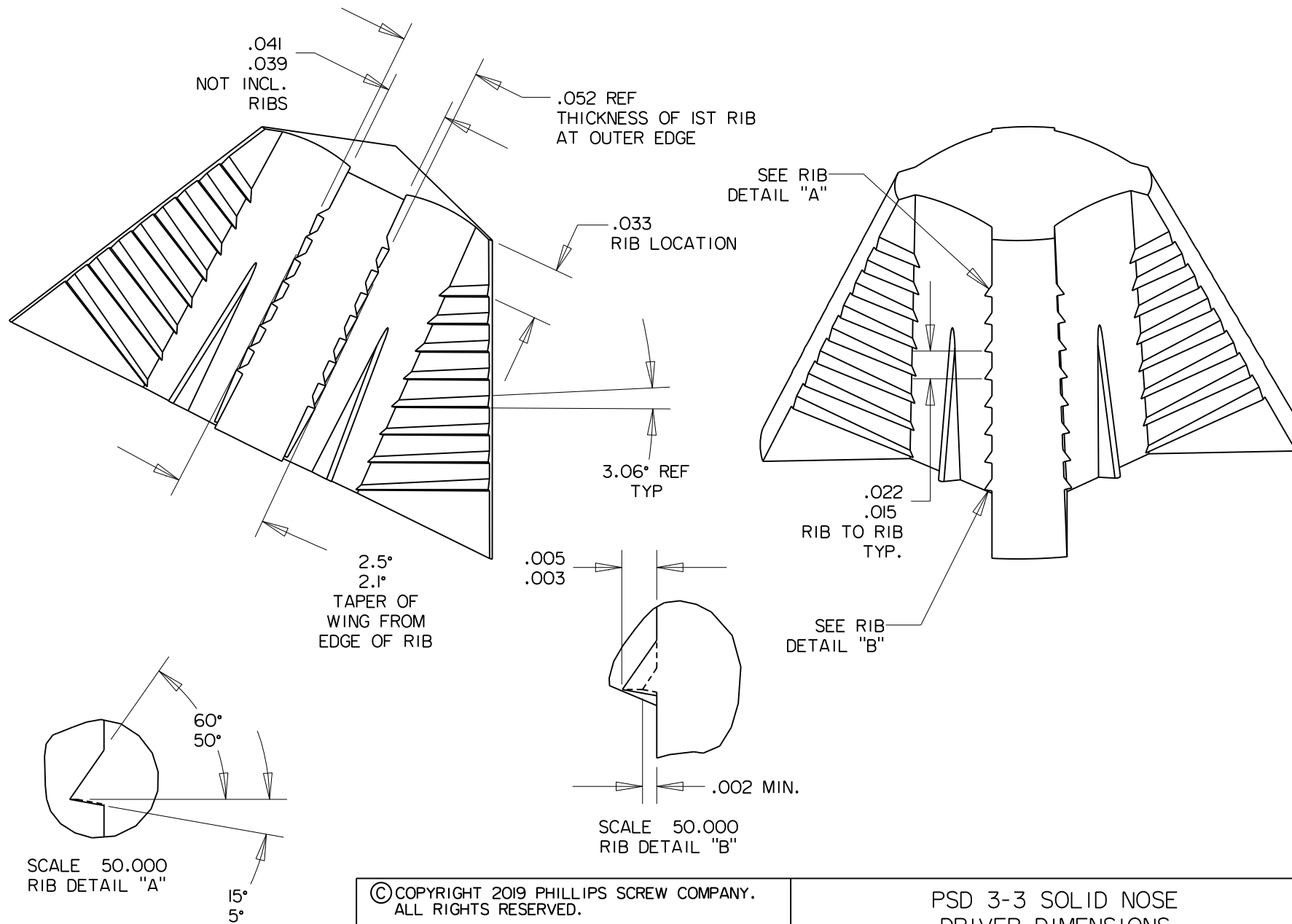

© COPYRIGHT 2019 PHILLIPS SCREW COMPANY.
ALL RIGHTS RESERVED.

THIS DRAWING EMBODIES A CONFIDENTIAL AND PROPRIETARY DESIGN OWNED BY PHILLIPS SCREW COMPANY AND MAY NOT BE COPIED OR REPRODUCED, IN WHOLE OR IN PART, IN ANY FORM WHATSOEVER WITHOUT THE EXPRESS WRITTEN PERMISSION OF PHILLIPS SCREW COMPANY. THIS DRAWING AND DESIGN IS PROVIDED UNDER A CONFIDENTIAL RELATIONSHIP FOR A SPECIFIC PURPOSE, AND THE RECIPIENT AGREES TO USE IT ONLY FOR SUCH PURPOSE. ALL PATENT, TRADEMARK, AND OTHER RIGHTS IN AND TO THIS DRAWING AND DESIGN ARE EXPRESSLY RESERVED BY PHILLIPS SCREW COMPANY, WAKEFIELD, MASSACHUSETTS, U.S.A.

PSD 3-3 SOLID NOSE DRIVER DIMENSIONS

DRAWN	G.DILLING	DATE	4/23/02	DRAWING NUMBER
CHECKED:	G.DILLING	DATE	4/23/02	PSC-934-SR
				SHEET 2 OF 2

PHILLIPS SCREW CO. 301 EDGEWATER DRIVE, SUITE 320, WAKEFIELD, MA 01880 U.S.A.
PHONE: 781-213-3521 FAX: 781-224-9753

PHILLIPS [®] PHILLIPS [®] POZIDRIV [®] AC [®] POZISQUARE [®] PHILLIPS SQUARE-DRIV [®] TORQ-SET [®] TRI-WING [®] MORTOR [®] HEXSTIX [®] ARE REGISTERED TRADEMARKS OF PHILLIPS SCREW CO.

REVISION
ISSUED 9/24/02
REV 2: 8-6-16
REV 3: 4-19-18

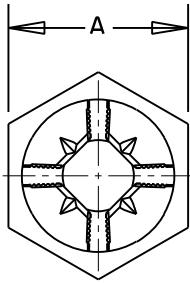

POINT DETAIL
PER PSC-931-SR
THRU PSC-935-SR

H MIN LENGTH
OF FULL FORM

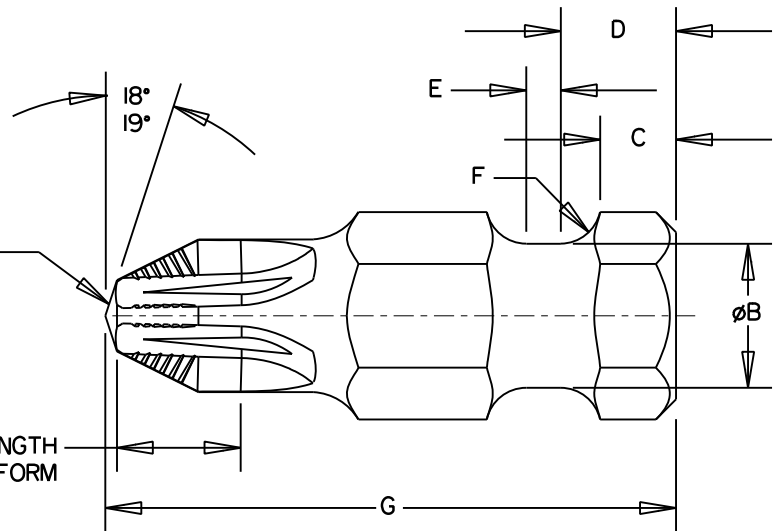

STYLE A GROOVE

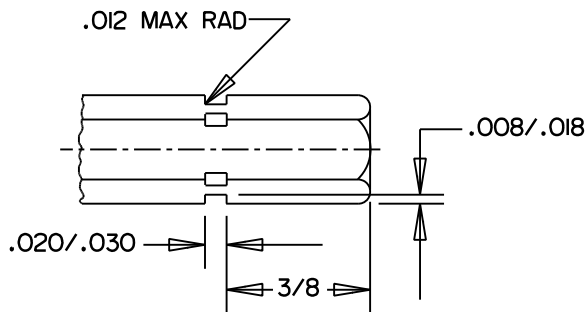

5/16 HEX

STYLE B GROOVE

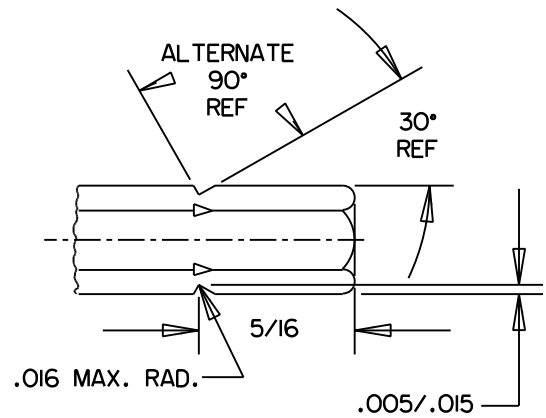

1/4 HEX

POINT SIZE	+.000 -.005 A	+.000 -.005 B	±.015 C	±.015 D	±.015 E	±.015 F	±.015 G	±.015 H
0-1								.125
1-2	.250	.187	.250	.375			1.000	
2-2	.312	.250	.281	.406	.062	.094	1.250	.187
3-3	.250	.187	.250	.375			1.000	
	.312	.250	.281	.406			1.250	.281

REFER TO PSC-PSC-908 FOR MATERIAL, HEAT TREAT AND MARKING.

© COPYRIGHT 2019 PHILLIPS SCREW COMPANY.
ALL RIGHTS RESERVED.

THIS DRAWING EMBODIES A CONFIDENTIAL AND PROPRIETARY DESIGN OWNED BY PHILLIPS SCREW COMPANY AND MAY NOT BE COPIED OR REPRODUCED, IN WHOLE OR IN PART, IN ANY FORM WHATSOEVER WITHOUT THE EXPRESS WRITTEN PERMISSION OF PHILLIPS SCREW COMPANY. THIS DRAWING AND DESIGN IS PROVIDED UNDER A CONFIDENTIAL RELATIONSHIP FOR A SPECIFIC PURPOSE AND THE RECIPIENT AGREES TO USE IT ONLY FOR SUCH PURPOSE. ALL PATENT, TRADEMARK, AND OTHER RIGHTS IN AND TO THIS DRAWING AND DESIGN ARE EXPRESSLY RESERVED BY PHILLIPS SCREW COMPANY, WAKEFIELD, MASSACHUSETTS, U.S.A.

TITLE:

PHILLIPS® SQUARE-DRIV
INSERT DRIVER BIT

DRAWN

G.DILLING

DATE

10-27-17

DRAWING NUMBER

PSC-937-SR

CHECKED:

G.DILLING

DATE

10-27-17

SHEET 1 OF 1

PHILLIPS SCREW CO. 301 EDGEWATER DRIVE, SUITE 320, WAKEFIELD, MA 01880 U.S.A.
PHONE: 781-213-3521 FAX: 781-224-9753

PHILLIPS® PHILLIPS® POZIDRIV® ACR® POZISQUARE® PHILLIPS SQUARE-DRIV® TORQ-SET® TRI-WING® MORTORQ® HEXSTIX®
AND POZILOCK® ARE REGISTERED TRADEMARKS OF THE PHILLIPS SCREW COMPANY

REVISION

PHILLIPS SQUARE-DRIV[®] ENGINEERING MANUAL

INDEX

GAGES

PSC-938	PSD (0-1) DIMENSIONAL BIT RING GAGE	2/7/17
PSC-939	PSD (1-2) DIMENSIONAL BIT RING GAGE	6/24/16
PSC-940	PSD (2-2) DIMENSIONAL BIT RING GAGE	9/6/16
PSC-941	PSD (3-3) DIMENSIONAL BIT RING GAGE	1/17/17
PSC-943	PSD (0-1) PENETRATION GAGE	9/30/02
PSC-944	PSD (1-2) PENETRATION GAGE	9/30/02
PSC-945	PSD (2-2) PENETRATION GAGE	9/30/02
PSC-946	PSD (3-3) PENETRATION GAGE	9/30/02
PSC-948	PSD (0-1) SQUARE PLUG GAGE	12/16/02
PSC-949	PSD (1-2) SQUARE PLUG GAGE	12/16/02
PSC-950	PSD (2-2) SQUARE PLUG GAGE	12/16/02
PSC-951	PSD (3-3) SQUARE PLUG GAGE	12/16/02
PSC-953	PSD (0-1) WING PLUG GAGE	10/8/19
PSC-954	PSD (1-2) & (2-2) WING PLUG GAGE	10/8/19
PSC-955	PSD (3-3) WING PLUG GAGE	10/8/19
PSC-957	PSD PENETRATION LAYOUT AND FORMULA	10/23/02
PSC-959	PSD (0-1) PUNCH PENETRATION GAGE	1/11/03
PSC-960	PSD (1-2) PUNCH PENETRATION GAGE	1/11/03
PSC-961	PSD (2-2) PUNCH PENETRATION GAGE	1/10/03
PSC-962	PSD (3-3) PUNCH PENETRATION GAGE	1/14/03
PSC-977	PSD (0-1) STICK FIT RING GAGE	2/7/17
PSC-978	PSD (1-2) STICK FIT RING GAGE	6/24/16
PSC-979	PSD (2-2) STICK FIT RING GAGE	9/6/16
PSC-980	PSD (3-3) STICK FIT RING GAGE	1/12/17
PSC-991	PSD (0-1) TORQUE TEST BLOCK	8/17/17
PSC-992	PSD (1-2) TORQUE TEST BLOCK	8/17/17
PSC-993	PSD (2-2) TORQUE TEST BLOCK	8/17/17
PSC-994	PSD (3-3) TORQUE TEST BLOCK	8/17/17

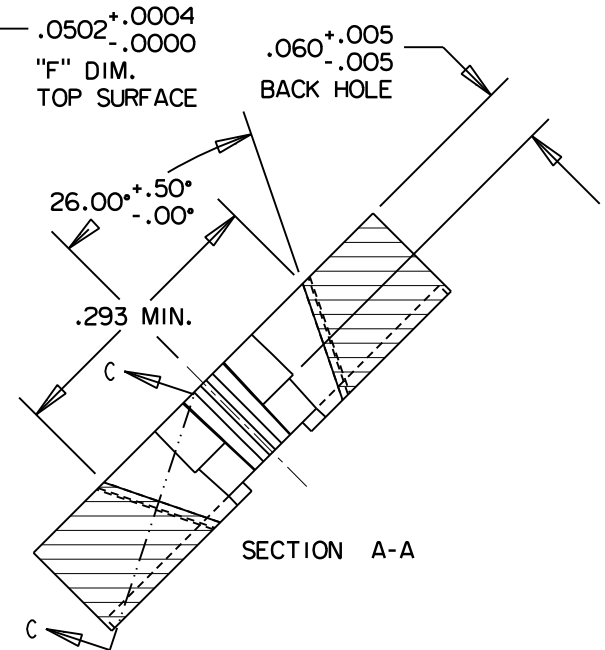
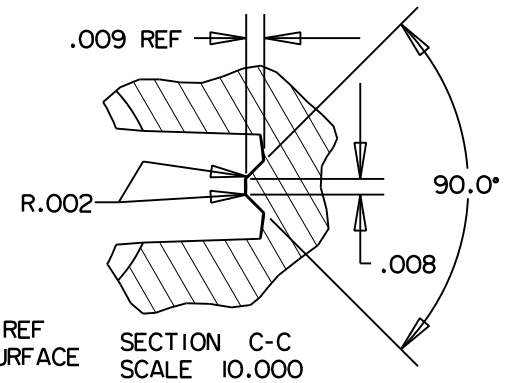
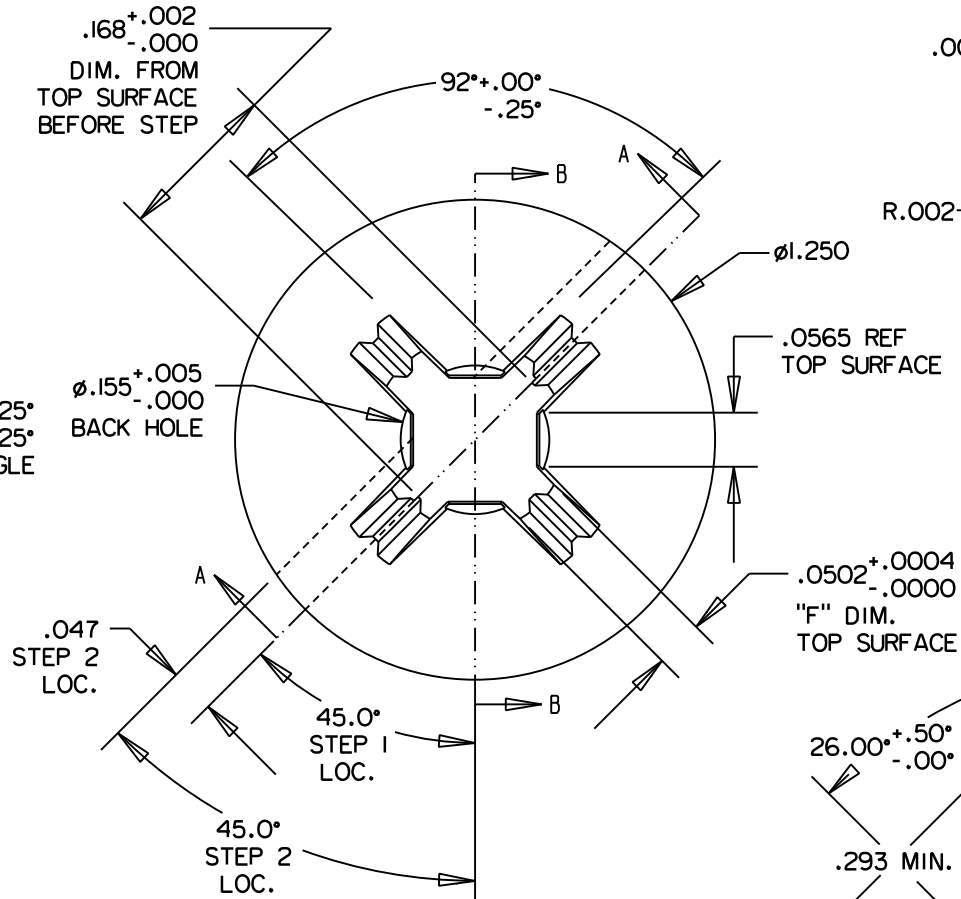
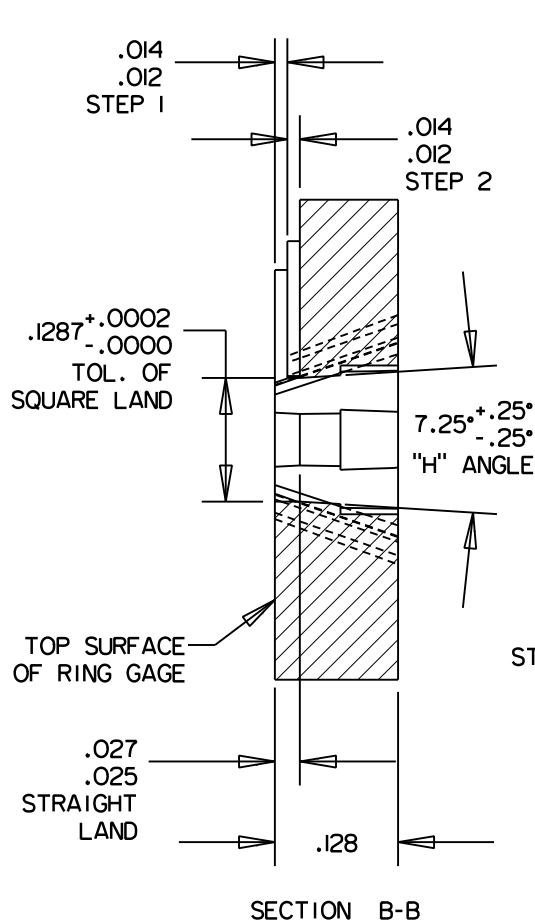

NOTES:

1. MATERIAL: CARBIDE
2. FOR THE PURPOSE OF WIRE EDM MACHINING ALL INTERNAL INTERSECTIONS MAY HAVE A RADIUS OF 0.005.
3. ETCH PART NUMBER AND DRIVE SIZE "3-3" ON SIDE OF GAGE.

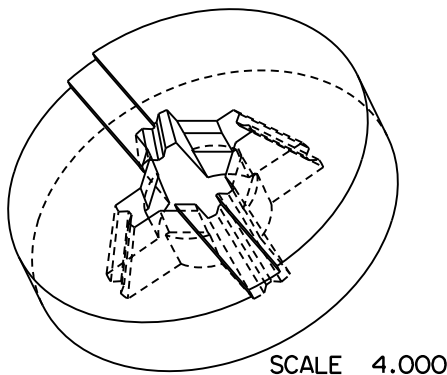

© COPYRIGHT 2019 PHILLIPS SCREW COMPANY.
ALL RIGHTS RESERVED.

THIS DRAWING EMBODIES A CONFIDENTIAL AND PROPRIETARY DESIGN OWNED BY PHILLIPS SCREW COMPANY AND MAY NOT BE COPIED OR REPRODUCED, IN WHOLE OR IN PART, IN ANY FORM WHATSOEVER WITHOUT THE EXPRESS WRITTEN PERMISSION OF PHILLIPS SCREW COMPANY. THIS DRAWING AND DESIGN IS PROVIDED UNDER A CONFIDENTIAL RELATIONSHIP FOR A SPECIFIC PURPOSE, AND THE RECIPIENT AGREES TO USE IT ONLY FOR SUCH PURPOSE. ALL PATENT, TRADEMARK, AND OTHER RIGHTS IN AND TO THIS DRAWING AND DESIGN ARE EXPRESSLY RESERVED BY PHILLIPS SCREW COMPANY, WAKEFIELD, MASSACHUSETTS, U.S.A.

PSD 3-3 RING GAGE FOR BIT AND DRIVER POINT

DRAWN	G.DILLING	DATE	5/28/02	DRAWING NUMBER	PSC-941 SHEET 1 OF 2
CHECKED:	G.DILLING	DATE	8/13/02		
PHILLIPS SCREW CO. 301 EDGEWATER DRIVE, SUITE 320, WAKEFIELD, MA 01880 U.S.A. PHONE: 781-213-3521 FAX: 781-224-9753					

PHILLIPS [®] PHILLIPS [®] POZIDRIV [®] AC [®] POZISQUARE [®] PHILLIPS SQUARE-DRIV [®] TORQ-SET [®] TRI-WING [®] MORTOR [®] HEXSTIX [®] ARE REGISTERED TRADEMARKS OF PHILLIPS SCREW CO.

REVISION
ISSUED 9/24/02
REV 1: 1-17-17

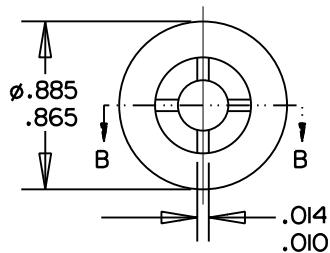
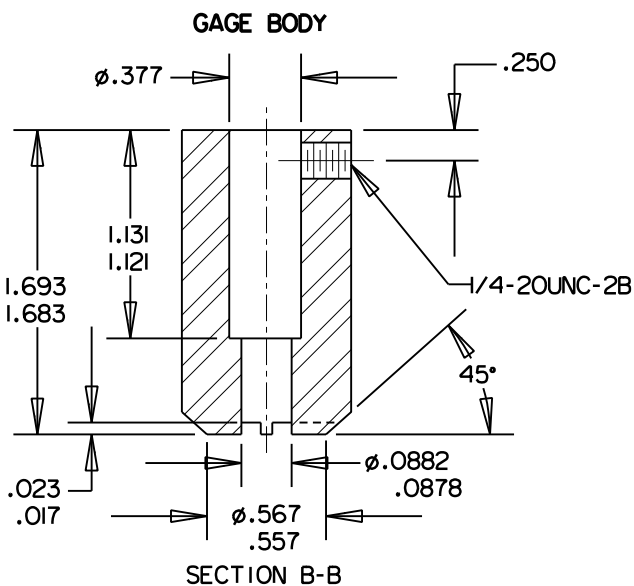

GAGE ASSEMBLY

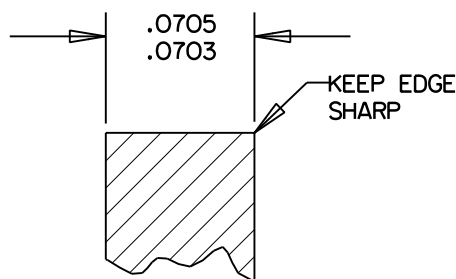
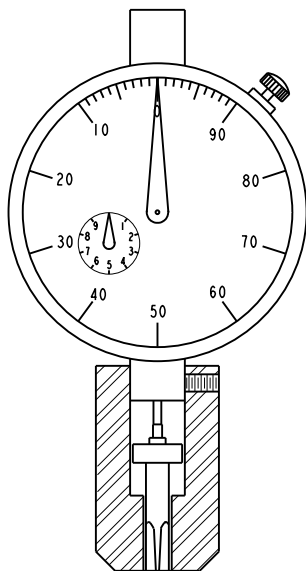

SECTION A-A
SCALE 11.000

NOTE:

1. GAGE POINT MATERIAL: CARBIDE.
2. STAMP PART NUMBER & POINT SIZE ON BODY OF GAGE.
3. STANDARD DIAL GAGE WITH NUMERALS READING COUNTER-CLOCKWISE IN THOUSANDTHS.

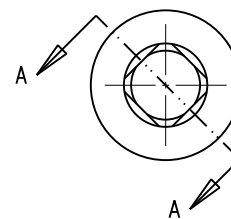
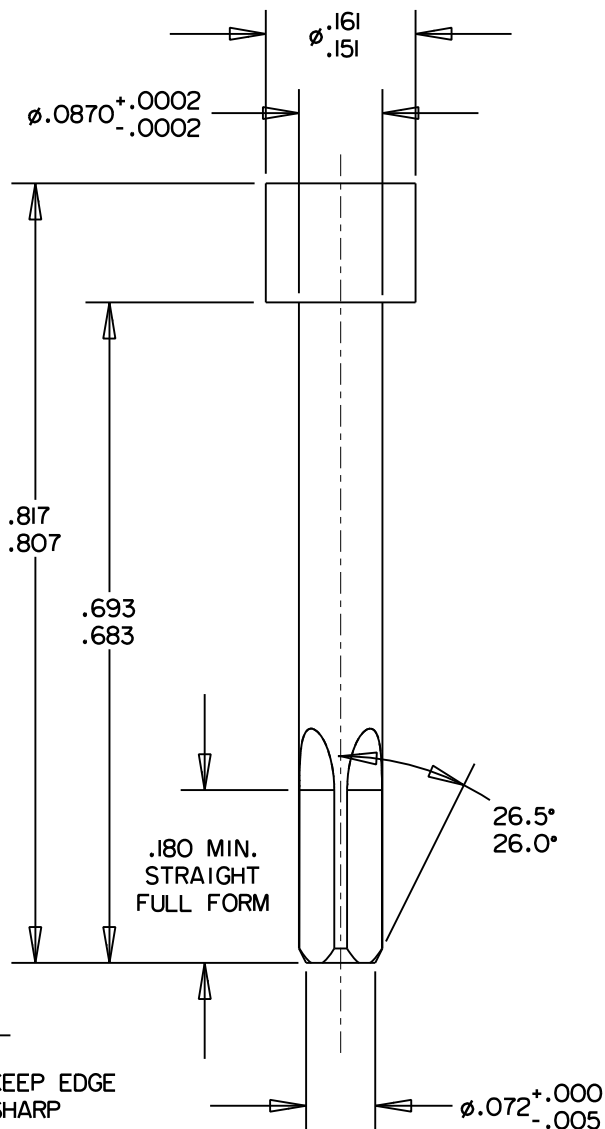

© COPYRIGHT 2019 PHILLIPS SCREW COMPANY.
ALL RIGHTS RESERVED.

THIS DRAWING EMBODIES A CONFIDENTIAL AND PROPRIETARY DESIGN OWNED BY PHILLIPS SCREW COMPANY AND MAY NOT BE COPIED OR REPRODUCED, IN WHOLE OR IN PART, IN ANY FORM WHATSOEVER WITHOUT THE EXPRESS WRITTEN PERMISSION OF PHILLIPS SCREW COMPANY. THIS DRAWING AND DESIGN IS PROVIDED UNDER A CONFIDENTIAL RELATIONSHIP FOR A SPECIFIC PURPOSE AND THE RECIPIENT AGREES TO USE IT ONLY FOR SUCH PURPOSE. ALL PATENT, TRADEMARK, AND OTHER RIGHTS IN AND TO THIS DRAWING AND DESIGN ARE EXPRESSLY RESERVED BY PHILLIPS SCREW COMPANY, WAKEFIELD, MASSACHUSETTS, U.S.A.

TITLE:

**PSD PENETRATION
GAGE POINT 0-1**

DRAWN

G.DILLING

DATE

7-25-02

DRAWING NUMBER

PSC-943

CHECKED:

G.DILLING

DATE

8-06-02

SHEET 1 OF 1

PHILLIPS SCREW CO. 301 EDGEWATER DRIVE, SUITE 320, WAKEFIELD, MA 01880 U.S.A.
PHONE: 781-213-3521 FAX: 781-224-9753

PHILLIPS II[®] PHILLIPS[®] POZIDRIV[®] ACR[®] POZISQUARE[®] PHILLIPS SQUARE-DRIV[®] TORQ-SET[®] TRI-WING[®] MORTORQ[®] HEXSTIX[®]
AND POZILOCK[®] ARE REGISTERED TRADEMARKS OF THE PHILLIPS SCREW COMPANY

ISSUED 9/30/02
REVISION

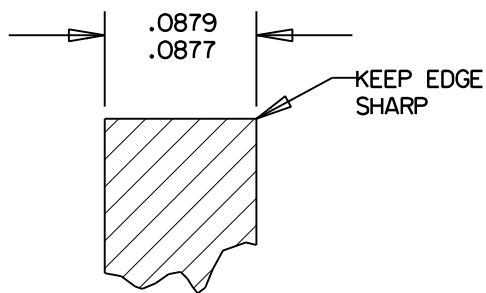
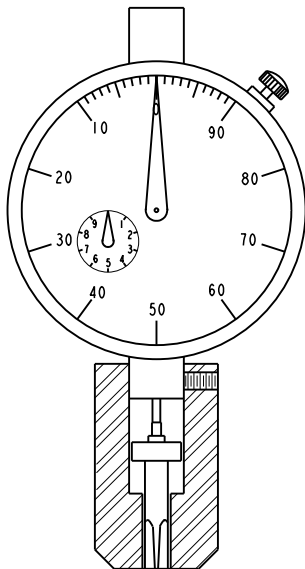
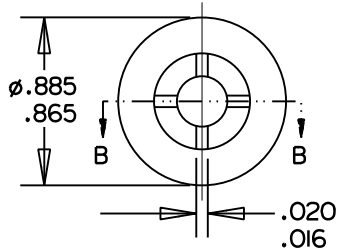
[illegible]

SECTION A-A
SCALE 9.000

NOTE:

1. GAGE POINT MATERIAL: CARBIDE.
2. STAMP PART NUMBER & POINT SIZE ON BODY OF GAGE.
3. STANDARD DIAL GAGE WITH NUMERALS READING COUNTER-CLOCKWISE IN THOUSANDTHS.

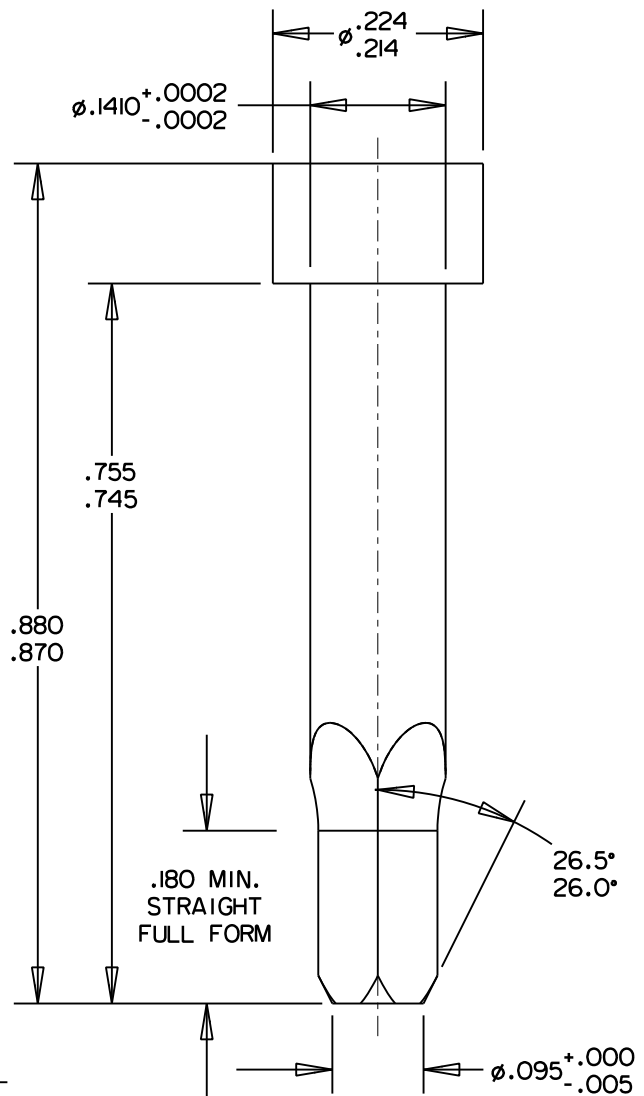

© COPYRIGHT 2019 PHILLIPS SCREW COMPANY.
ALL RIGHTS RESERVED.

THIS DRAWING EMBODIES A CONFIDENTIAL AND PROPRIETARY DESIGN OWNED BY PHILLIPS SCREW COMPANY AND MAY NOT BE COPIED OR REPRODUCED, IN WHOLE OR IN PART, IN ANY FORM WHATSOEVER WITHOUT THE EXPRESS WRITTEN PERMISSION OF PHILLIPS SCREW COMPANY. THIS DRAWING AND DESIGN IS PROVIDED UNDER A CONFIDENTIAL RELATIONSHIP FOR A SPECIFIC PURPOSE AND THE RECIPIENT AGREES TO USE IT ONLY FOR SUCH PURPOSE. ALL PATENT, TRADEMARK, AND OTHER RIGHTS IN AND TO THIS DRAWING AND DESIGN ARE EXPRESSLY RESERVED BY PHILLIPS SCREW COMPANY, WAKEFIELD, MASSACHUSETTS, U.S.A.

TITLE:

PSD PENETRATION
GAGE POINT 1-2

DRAWN

G.DILLING

DATE

7-25-02

DRAWING NUMBER

PSC-944

CHECKED:

C. DILLING

DATE

8-05-02

SHEET 1 OF 1

PHILLIPS SCREW CO. 301 EDGEWATER DRIVE, SUITE 320, WAKEFIELD, MA 01880 U.S.A.
PHONE: 781-213-3521 FAX: 781-224-9753

PHILLIPS II[®] PHILLIPS[®] POZIDRIV[®] ACR[®] POZISQUARE[®] PHILLIPS SQUARE-DRIV[®] TORQ-SET[®] TRI-WING[®] MORTORQ[®] HEXSTIX[®]
AND POZILOCK[®] ARE REGISTERED TRADEMARKS OF THE PHILLIPS SCREW COMPANY

REVISION	ISSUED 9/30/02
----------	----------------

PHILLIPS II[®] PHILLIPS[®] POZIDRIV[®] ACR[®] POZISQUARE[®] PHILLIPS SQUARE-DRIV[®] TORQ-SET[®] TRI-WING[®] MORTORQ[®] HEXSTIX[®]
AND POZILOCK[®] ARE REGISTERED TRADEMARKS OF THE PHILLIPS SCREW COMPANY

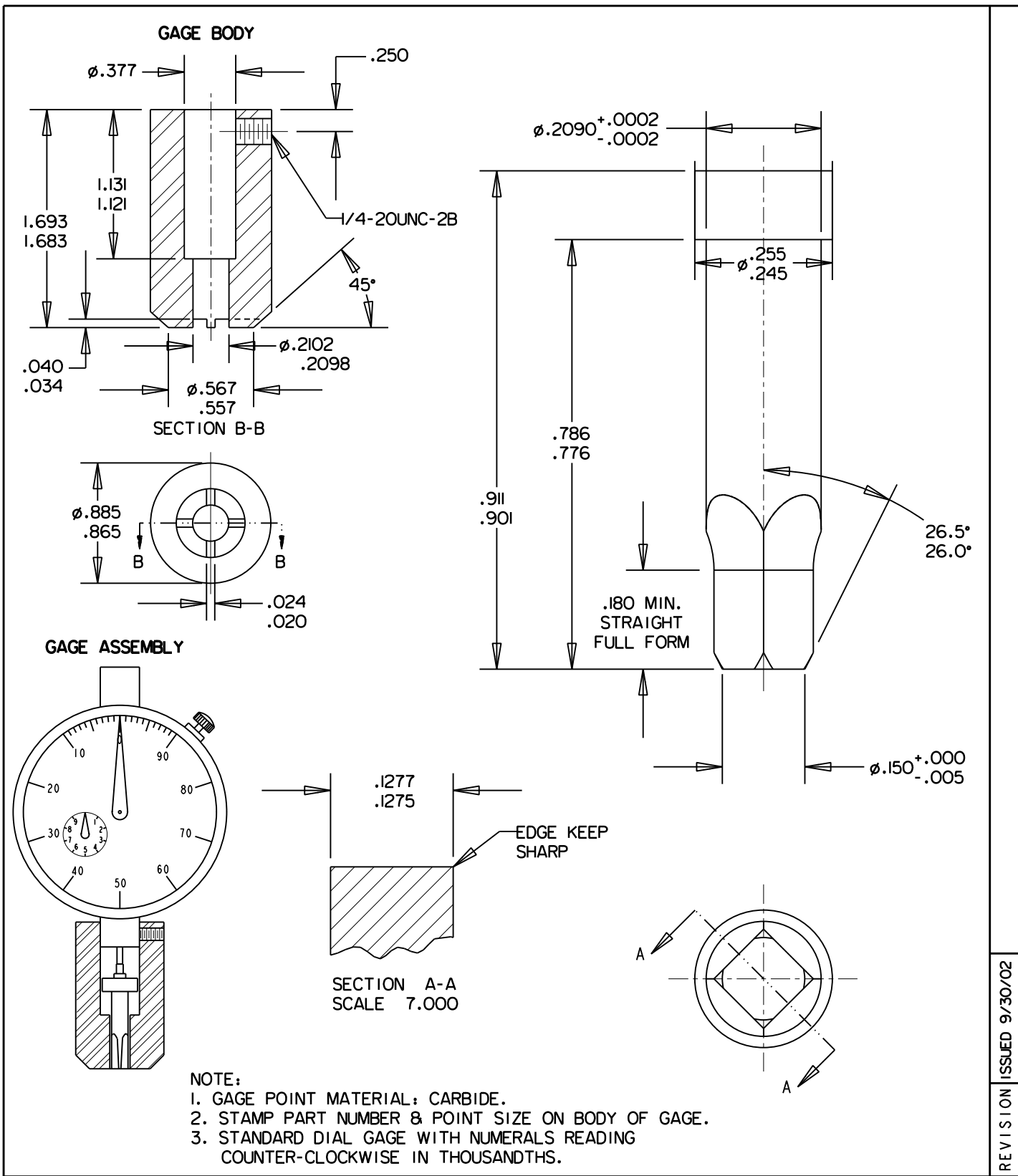

NOTE:

1. GAGE POINT MATERIAL: CARBIDE.
2. STAMP PART NUMBER & POINT SIZE ON BODY OF GAGE.
3. STANDARD DIAL GAGE WITH NUMERALS READING COUNTER-CLOCKWISE IN THOUSANDTHS.

© COPYRIGHT 2019 PHILLIPS SCREW COMPANY.
ALL RIGHTS RESERVED.

THIS DRAWING EMBODIES A CONFIDENTIAL AND PROPRIETARY DESIGN OWNED BY PHILLIPS SCREW COMPANY AND MAY NOT BE COPIED OR REPRODUCED, IN WHOLE OR IN PART, IN ANY FORM WHATSOEVER WITHOUT THE EXPRESS WRITTEN PERMISSION OF PHILLIPS SCREW COMPANY. THIS DRAWING AND DESIGN IS PROVIDED UNDER A CONFIDENTIAL RELATIONSHIP FOR A SPECIFIC PURPOSE AND THE RECIPIENT AGREES TO USE IT ONLY FOR SUCH PURPOSE. ALL PATENT, TRADEMARK, AND OTHER RIGHTS IN AND TO THIS DRAWING AND DESIGN ARE EXPRESSLY RESERVED BY PHILLIPS SCREW COMPANY, WAKEFIELD, MASSACHUSETTS, U.S.A.

TITLE:

PSD PENETRATION
GAGE POINT 3-3

DRAWN

G.DILLING

DATE

7-23-02

DRAWING NUMBER

PSC-946

CHECKED:

G.DILLING

DATE

8-06-02

SHEET 1 OF 1

PHILLIPS SCREW CO. 301 EDGEWATER DRIVE, SUITE 320, WAKEFIELD, MA 01880 U.S.A.
PHONE: 781-213-3521 FAX: 781-224-9753

PHILLIPS II[®] PHILLIPS[®] POZIDRIV[®] ACR[®] POZISQUARE[®] PHILLIPS SQUARE-DRIV[®] TORQ-SET[®] TRI-WING[®] MORTORQ[®] HEXSTIX[®]
AND POZILOCK[®] ARE REGISTERED TRADEMARKS OF THE PHILLIPS SCREW COMPANY



NOTES:

1. STAMP POINT SIZE ON ALL GAGES.
2. INCLUDED WING ANGLE IS MEASURED NORMAL TO THE MILLING ANGLE IN SECTION A-A.
4. MATERIAL: CARBIDE.

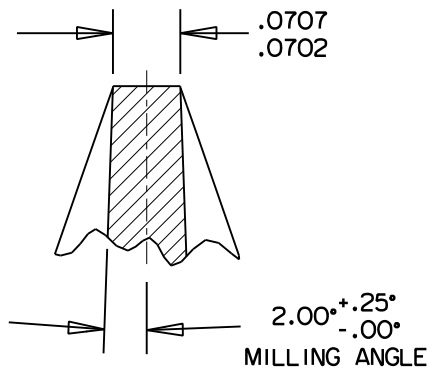

SECTION A-A
SCALE 5.000

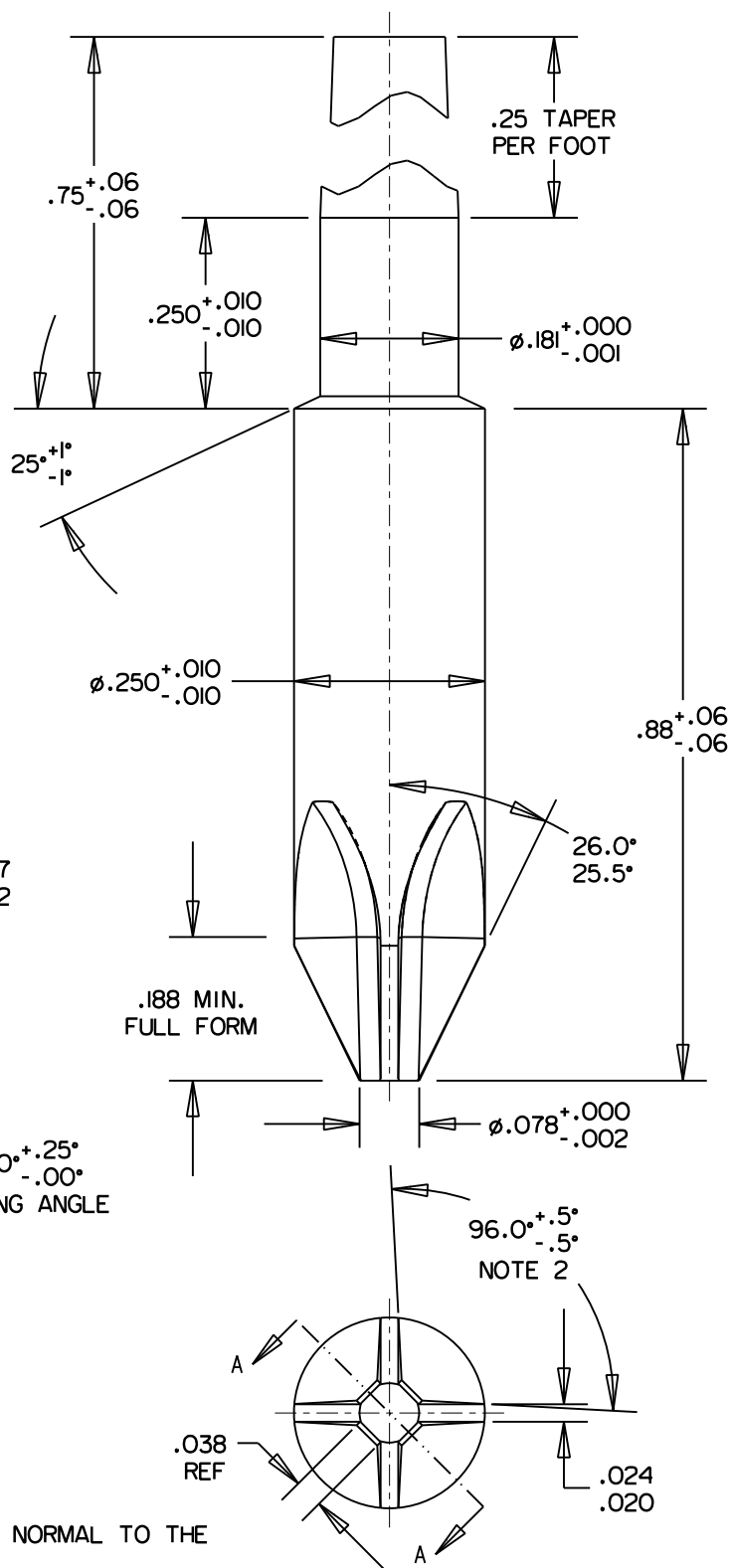

REVISION	REVISED 12/16/02
----------	------------------

© COPYRIGHT 2019 PHILLIPS SCREW COMPANY.
ALL RIGHTS RESERVED.

THIS DRAWING EMBODIES A CONFIDENTIAL AND PROPRIETARY DESIGN OWNED BY PHILLIPS SCREW COMPANY AND MAY NOT BE COPIED OR REPRODUCED, IN WHOLE OR IN PART, IN ANY FORM WHATSOEVER WITHOUT THE EXPRESS WRITTEN PERMISSION OF PHILLIPS SCREW COMPANY. THIS DRAWING AND DESIGN IS PROVIDED UNDER A CONFIDENTIAL RELATIONSHIP FOR A SPECIFIC PURPOSE AND THE RECIPIENT AGREES TO USE IT ONLY FOR SUCH PURPOSE. ALL PATENT, TRADEMARK, AND OTHER RIGHTS IN AND TO THIS DRAWING AND DESIGN ARE EXPRESSLY RESERVED BY PHILLIPS SCREW COMPANY, WAKEFIELD, MASSACHUSETTS, U.S.A.

TITLE:

PSD 0-1
SQUARE PLUG GAGE

DRAWN

G.DILLING

DATE

8-12-02

DRAWING NUMBER

PSC-948

SHEET 1 OF 1

PHILLIPS SCREW CO. 301 EDGEWATER DRIVE, SUITE 320, WAKEFIELD, MA 01880 U.S.A.
PHONE: 781-213-3521 FAX: 781-224-9753

PHILLIPS II[®] PHILLIPS[®] POZIDRIV[®] ACR[®] POZISQUARE[®] PHILLIPS SQUARE-DRIV[®] TORQ-SET[®] TRI-WING[®] MORTORQ[®] HEXSTIX[®]
AND POZILOCK[®] ARE REGISTERED TRADEMARKS OF THE PHILLIPS SCREW COMPANY

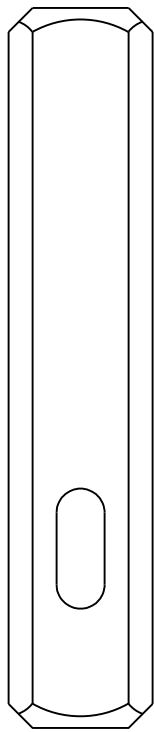

GAGE HANDLE

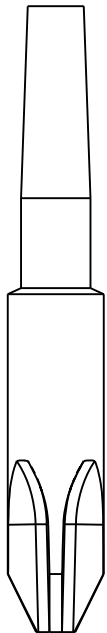

GAGE POINT

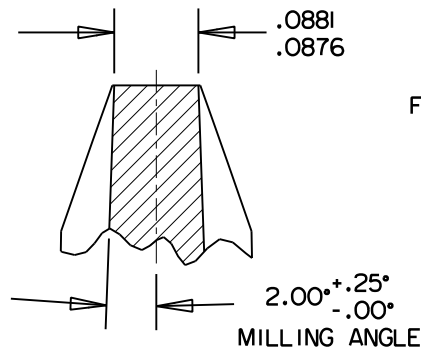

SECTION A-A
SCALE 5.000

NOTES:

1. STAMP POINT SIZE ON ALL GAGES.
2. INCLUDED WING ANGLE IS MEASURED NORMAL TO THE MILLING ANGLE IN SECTION A-A.
4. MATERIAL: CARBIDE.

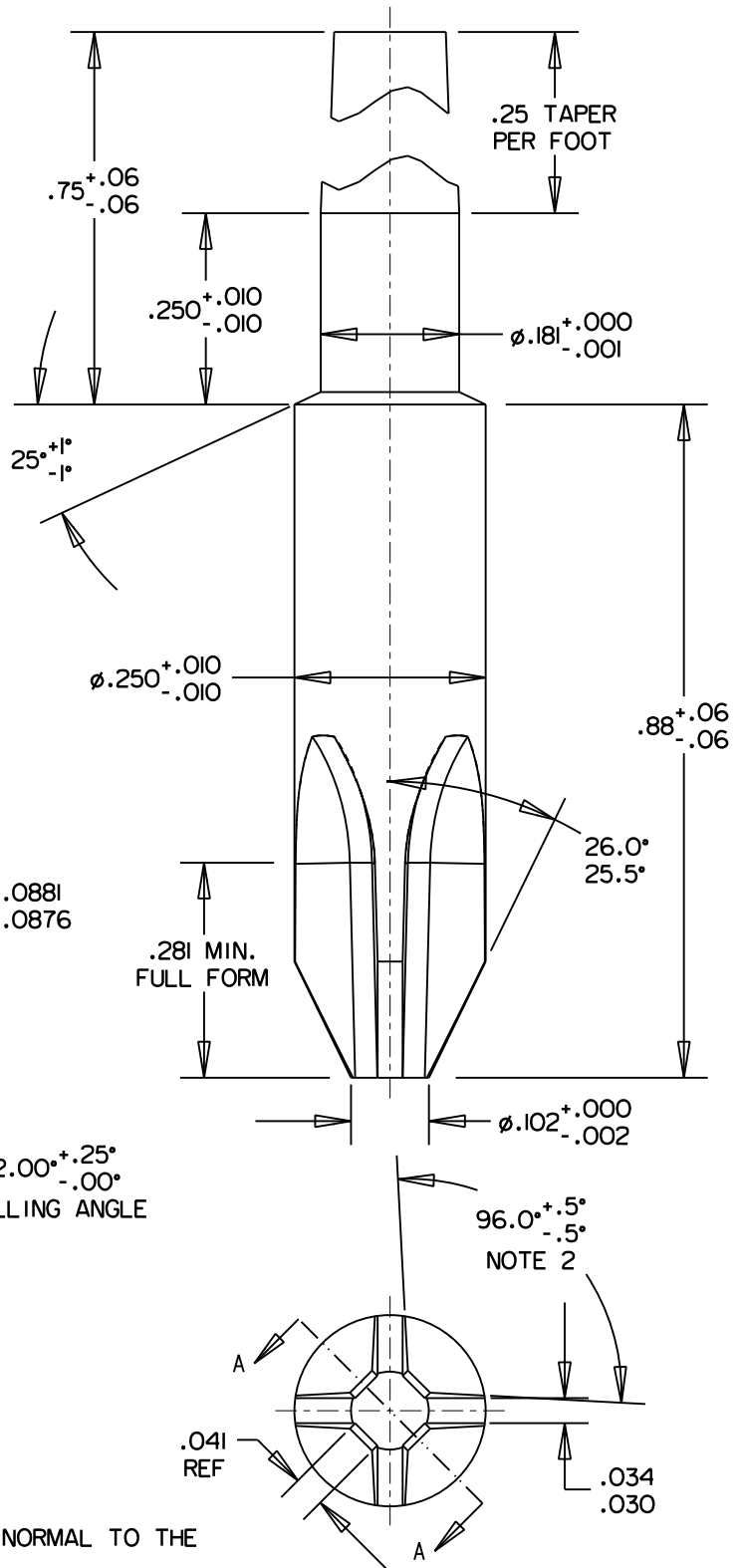

©COPYRIGHT 2019 PHILLIPS SCREW COMPANY.
ALL RIGHTS RESERVED.

THIS DRAWING EMBODIES A CONFIDENTIAL AND PROPRIETARY DESIGN OWNED BY PHILLIPS SCREW COMPANY AND MAY NOT BE COPIED OR REPRODUCED, IN WHOLE OR IN PART, IN ANY FORM WHATSOEVER WITHOUT THE EXPRESS WRITTEN PERMISSION OF PHILLIPS SCREW COMPANY. THIS DRAWING AND DESIGN IS PROVIDED UNDER A CONFIDENTIAL RELATIONSHIP FOR A SPECIFIC PURPOSE AND THE RECIPIENT AGREES TO USE IT ONLY FOR SUCH PURPOSE. ALL PATENT, TRADEMARK, AND OTHER RIGHTS IN AND TO THIS DRAWING AND DESIGN ARE EXPRESSLY RESERVED BY PHILLIPS SCREW COMPANY, WAKEFIELD, MASSACHUSETTS, U.S.A.

TITLE:

PSD I-2
SQUARE PLUG GAGE

DRAWN

G.DILLING

DATE

7-22-02

DRAWING NUMBER

PSC-949

CHECKED:

G.DILLING

DATE

8-06-02

SHEET 1 OF 1

PHILLIPS SCREW CO. 301 EDGEWATER DRIVE, SUITE 320, WAKEFIELD, MA 01880 U.S.A.
PHONE: 781-213-3521 FAX: 781-224-9753

PHILLIPS II[®] PHILLIPS[®] POZIDRIV[®] ACR[®] POZISQUARE[®] PHILLIPS SQUARE-DRIV[®] TORQ-SET[®] TRI-WING[®] MORTORQ[®] HEXSTIX[®]
AND POZILOCK[®] ARE REGISTERED TRADEMARKS OF THE PHILLIPS SCREW COMPANY

REVISION 12/16/02

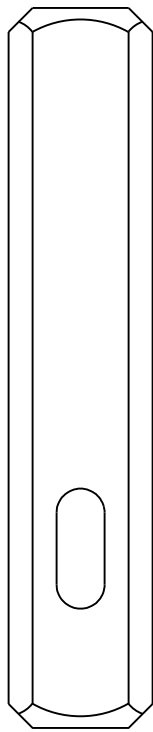

GAGE HANDLE

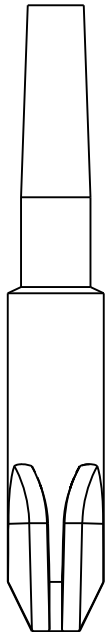

GAGE POINT

NOTES:

1. STAMP POINT SIZE ON ALL GAGES.
2. INCLUDED WING ANGLE IS MEASURED NORMAL TO THE MILLING ANGLE IN SECTION A-A.
4. MATERIAL: CARBIDE.

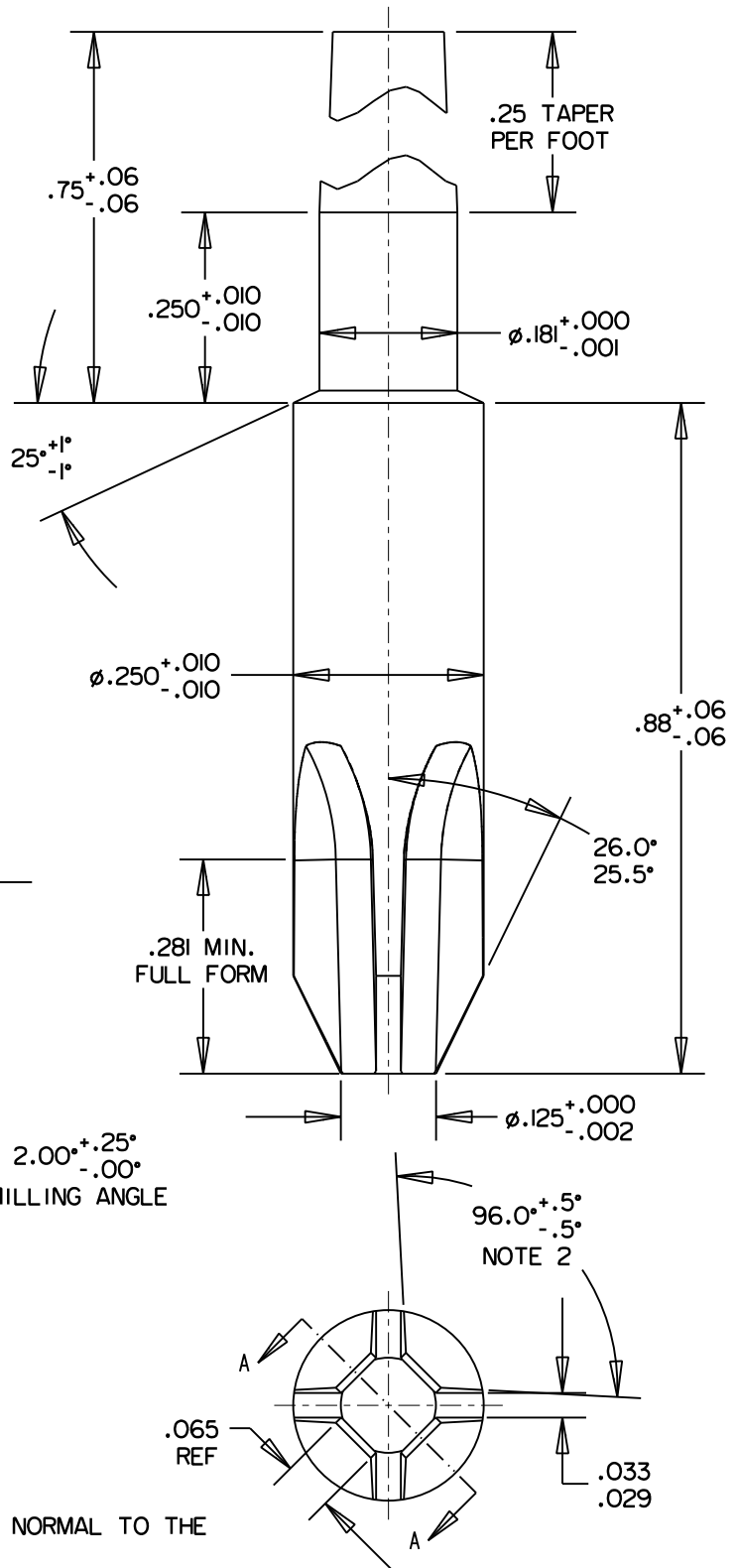
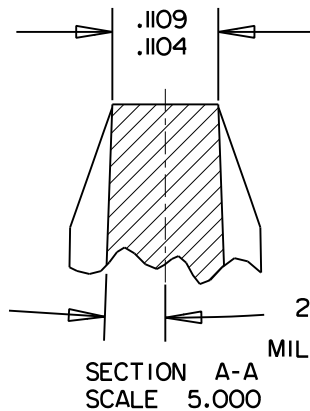

© COPYRIGHT 2019 PHILLIPS SCREW COMPANY.
ALL RIGHTS RESERVED.

THIS DRAWING EMBODIES A CONFIDENTIAL AND PROPRIETARY DESIGN OWNED BY PHILLIPS SCREW COMPANY AND MAY NOT BE COPIED OR REPRODUCED, IN WHOLE OR IN PART, IN ANY FORM WHATSOEVER WITHOUT THE EXPRESS WRITTEN PERMISSION OF PHILLIPS SCREW COMPANY. THIS DRAWING AND DESIGN IS PROVIDED UNDER A CONFIDENTIAL RELATIONSHIP FOR A SPECIFIC PURPOSE AND THE RECIPIENT AGREES TO USE IT ONLY FOR SUCH PURPOSE. ALL PATENT, TRADEMARK, AND OTHER RIGHTS IN AND TO THIS DRAWING AND DESIGN ARE EXPRESSLY RESERVED BY PHILLIPS SCREW COMPANY, WAKEFIELD, MASSACHUSETTS, U.S.A.

TITLE:

PSD 2-2
SQUARE PLUG GAGE

DRAWN

G.DILLING

DATE

7-22-02

DRAWING NUMBER

PSC-950

CHECKED:

G.DILLING

DATE

8-06-02

SHEET 1 OF 1

PHILLIPS SCREW CO. 301 EDGEWATER DRIVE, SUITE 320, WAKEFIELD, MA 01880 U.S.A.
PHONE: 781-213-3521 FAX: 781-224-9753

PHILLIPS II[®] PHILLIPS[®] POZIDRIV[®] ACR[®] POZISQUARE[®] PHILLIPS SQUARE-DRIV[®] TORQ-SET[®] TRI-WING[®] MORTORQ[®] HEXSTIX[®]
AND POZILOCK[®] ARE REGISTERED TRADEMARKS OF THE PHILLIPS SCREW COMPANY

REVISION 12/16/02

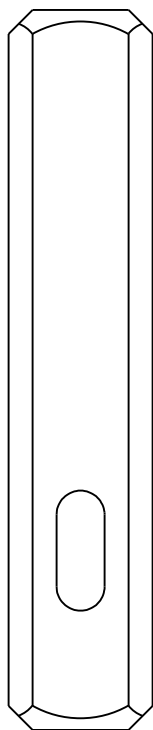

GAGE HANDLE

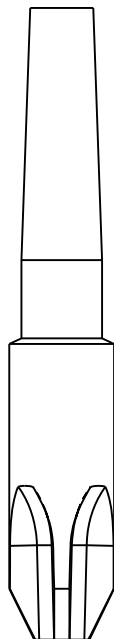

GAGE POINT

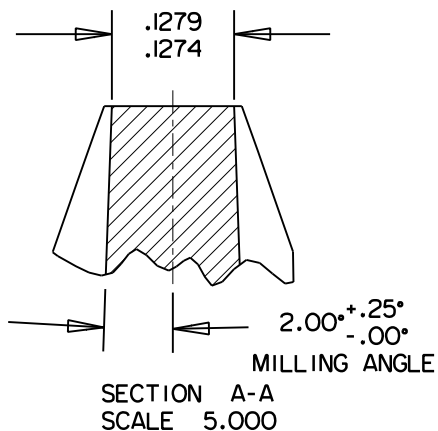

- NOTES:
1. STAMP POINT SIZE ON ALL GAGES.
 2. INCLUDED WING ANGLE IS MEASURED NORMAL TO THE MILLING ANGLE IN SECTION A-A.
 4. MATERIAL: CARBIDE.

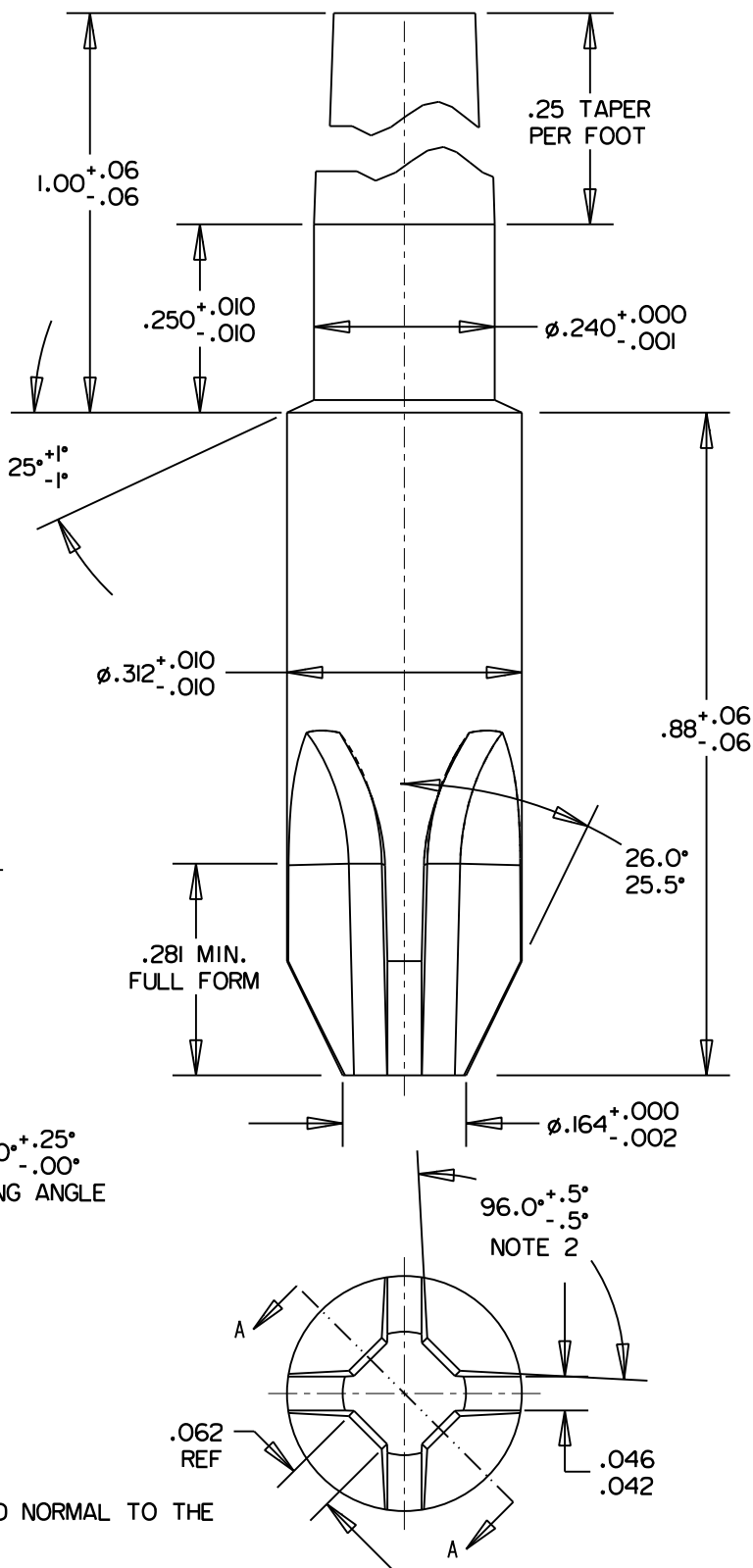

REVISION 12/16/02

© COPYRIGHT 2019 PHILLIPS SCREW COMPANY.
ALL RIGHTS RESERVED.

THIS DRAWING EMBODIES A CONFIDENTIAL AND PROPRIETARY DESIGN OWNED BY PHILLIPS SCREW COMPANY AND MAY NOT BE COPIED OR REPRODUCED, IN WHOLE OR IN PART, IN ANY FORM WHATSOEVER WITHOUT THE EXPRESS WRITTEN PERMISSION OF PHILLIPS SCREW COMPANY. THIS DRAWING AND DESIGN IS PROVIDED UNDER A CONFIDENTIAL RELATIONSHIP FOR A SPECIFIC PURPOSE AND THE RECIPIENT AGREES TO USE IT ONLY FOR SUCH PURPOSE. ALL PATENT, TRADEMARK, AND OTHER RIGHTS IN AND TO THIS DRAWING AND DESIGN ARE EXPRESSLY RESERVED BY PHILLIPS SCREW COMPANY, WAKEFIELD, MASSACHUSETTS, U.S.A.

TITLE:

PSD 3-3
SQUARE PLUG GAGE

DRAWN

G.DILLING

DATE

8-12-02

DRAWING NUMBER

PSC-951

CHECKED:

G.DILLING

DATE

8-13-02

SHEET 1 OF 1

PHILLIPS SCREW CO. 301 EDGEWATER DRIVE, SUITE 320, WAKEFIELD, MA 01880 U.S.A.
PHONE: 781-213-3521 FAX: 781-224-9753

PHILLIPS [®] PHILLIPS [®] POZIDRIV [®] ACR [®] POZISQUARE [®] PHILLIPS SQUARE-DRIV [®] TORQ-SET [®] TRI-WING [®] MORTORQ [®] HEXSTIX [®]
AND POZILOCK [®] ARE REGISTERED TRADEMARKS OF THE PHILLIPS SCREW COMPANY

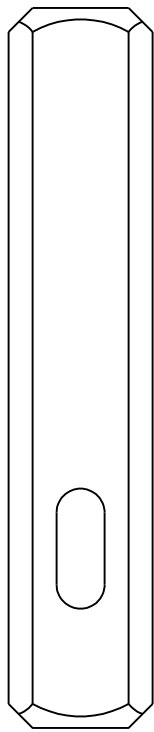

GAGE HANDLE

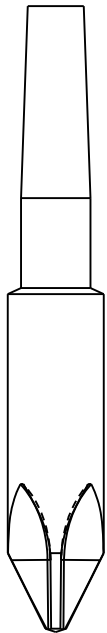

GAGE POINT

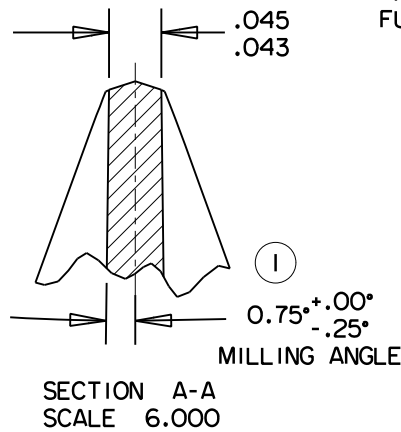
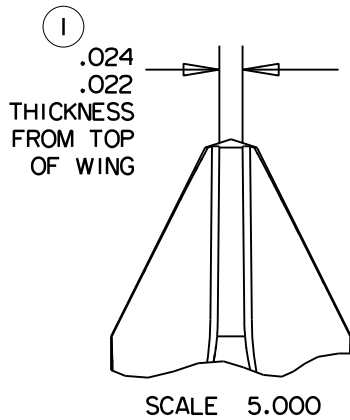

NOTES:

1. STAMP POINT SIZE ON ALL GAGES.
2. INCLUDED WING ANGLE IS MEASURED NORMAL TO THE MILLING ANGLE IN SECTION A-A.
4. MATERIAL: CARBIDE.

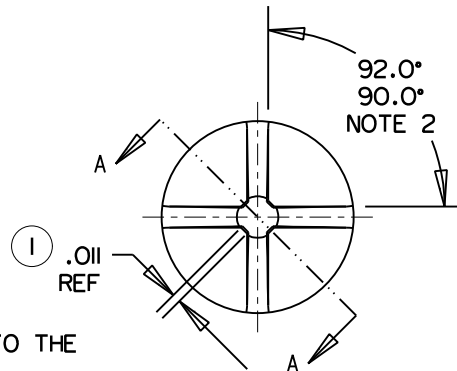
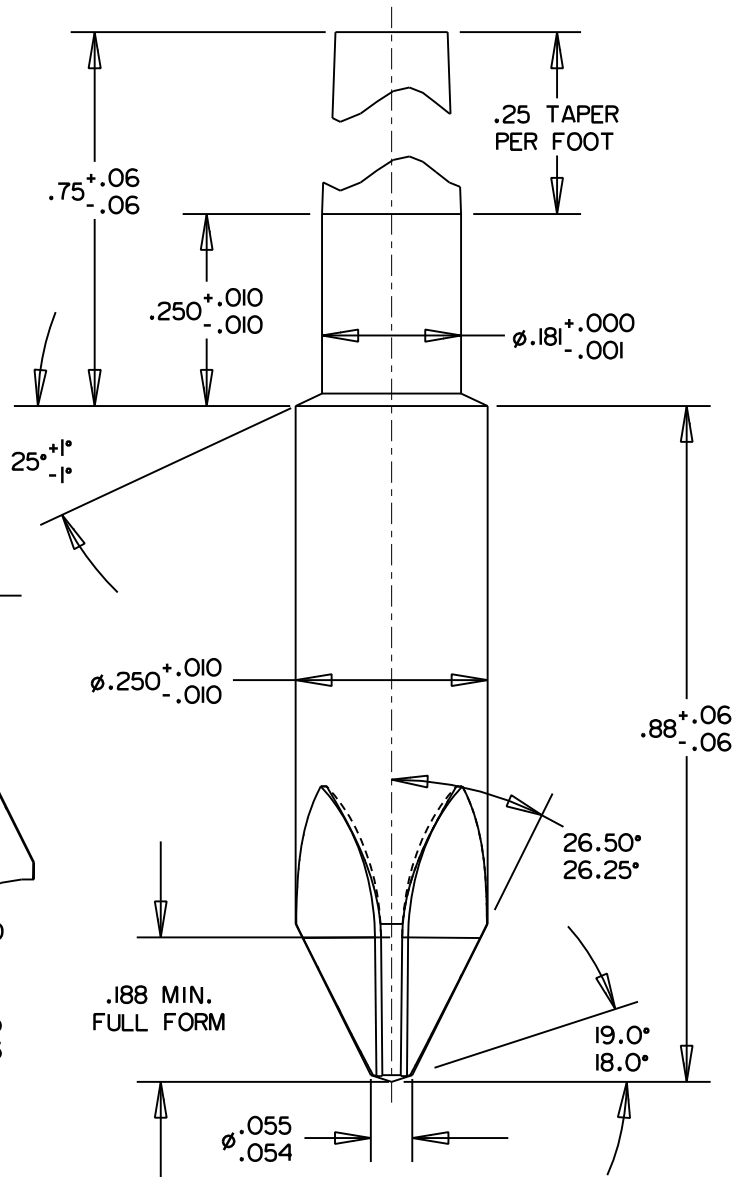

© COPYRIGHT 2019 PHILLIPS SCREW COMPANY.
ALL RIGHTS RESERVED.

THIS DRAWING EMBODIES A CONFIDENTIAL AND PROPRIETARY DESIGN OWNED BY PHILLIPS SCREW COMPANY AND MAY NOT BE COPIED OR REPRODUCED, IN WHOLE OR IN PART, IN ANY FORM WHATSOEVER WITHOUT THE EXPRESS WRITTEN PERMISSION OF PHILLIPS SCREW COMPANY. THIS DRAWING AND DESIGN IS PROVIDED UNDER A CONFIDENTIAL RELATIONSHIP FOR A SPECIFIC PURPOSE AND THE RECIPIENT AGREES TO USE IT ONLY FOR SUCH PURPOSE. ALL PATENT, TRADEMARK, AND OTHER RIGHTS IN AND TO THIS DRAWING AND DESIGN ARE EXPRESSLY RESERVED BY PHILLIPS SCREW COMPANY, WAKEFIELD, MASSACHUSETTS, U.S.A.

TITLE:

PSD 0-1
WING PLUG GAGE

DRAWN

G.DILLING

DATE

8-13-02

DRAWING NUMBER

PSC-953

CHECKED:

G.DILLING

DATE

8-14-02

SHEET 1 OF 1

PHILLIPS SCREW CO. 301 EDGEWATER DRIVE, SUITE 320, WAKEFIELD, MA 01880 U.S.A.
PHONE: 781-213-3521 FAX: 781-224-9753

PHILLIPS II[®] PHILLIPS[®] POZIDRIV[®] ACR[®] POZISQUARE[®] PHILLIPS SQUARE-DRIV[®] TORQ-SET[®] TRI-WING[®] MORTORQ[®] HEXSTIX[®]
AND POZILOCK[®] ARE REGISTERED TRADEMARKS OF THE PHILLIPS SCREW COMPANY

REVISION
ISSUED 8/14/02
REV 1: 10-8-19

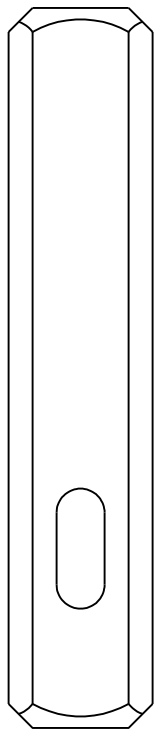

GAGE HANDLE

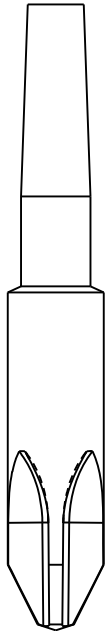

GAGE POINT

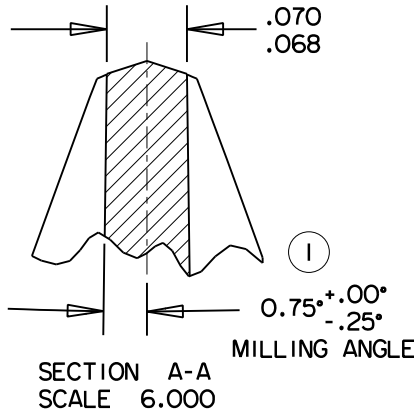
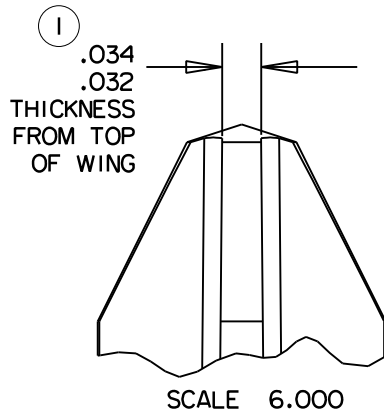

- NOTES:
1. STAMP POINT SIZE ON ALL GAGES.
 2. INCLUDED WING ANGLE IS MEASURED NORMAL TO THE MILLING ANGLE IN SECTION A-A.
 4. MATERIAL: CARBIDE.

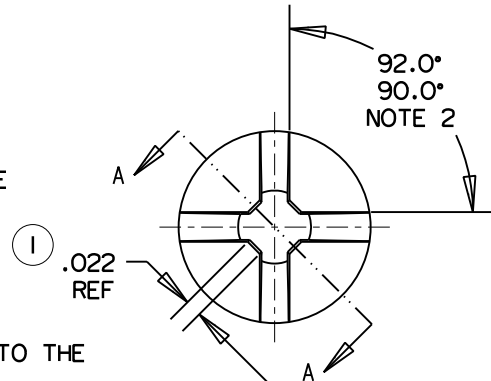
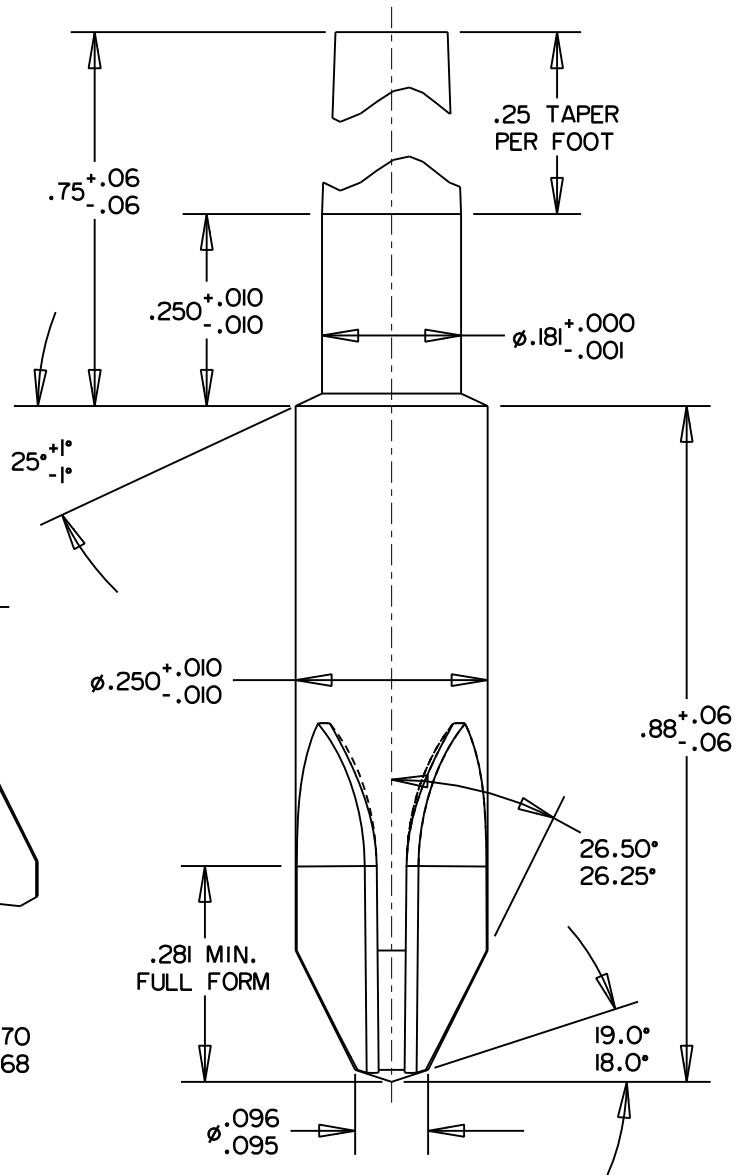

© COPYRIGHT 2019 PHILLIPS SCREW COMPANY.
ALL RIGHTS RESERVED.

THIS DRAWING EMBODIES A CONFIDENTIAL AND PROPRIETARY DESIGN OWNED BY PHILLIPS SCREW COMPANY AND MAY NOT BE COPIED OR REPRODUCED, IN WHOLE OR IN PART, IN ANY FORM WHATSOEVER WITHOUT THE EXPRESS WRITTEN PERMISSION OF PHILLIPS SCREW COMPANY. THIS DRAWING AND DESIGN IS PROVIDED UNDER A CONFIDENTIAL RELATIONSHIP FOR A SPECIFIC PURPOSE AND THE RECIPIENT AGREES TO USE IT ONLY FOR SUCH PURPOSE. ALL PATENT, TRADEMARK, AND OTHER RIGHTS IN AND TO THIS DRAWING AND DESIGN ARE EXPRESSLY RESERVED BY PHILLIPS SCREW COMPANY, WAKEFIELD, MASSACHUSETTS, U.S.A.

TITLE:

PSD 2-2 AND I-2
WING PLUG GAGE

DRAWN	DATE	DRAWING NUMBER
G.DILLING	7-22-02	PSC-954
CHECKED:	DATE	SHEET 1 OF 1
G.DILLING	8-06-02	
PHILLIPS SCREW CO. 301 EDGEWATER DRIVE, SUITE 320, WAKEFIELD, MA 01880 U.S.A. PHONE: 781-213-3521 FAX: 781-224-9753		

PHILLIPS II[®] PHILLIPS[®] POZIDRIV[®] ACR[®] POZISQUARE[®] PHILLIPS SQUARE-DRIV[®] TORQ-SET[®] TRI-WING[®] MORTORQ[®] HEXSTIX[®] AND POZILOCK[®] ARE REGISTERED TRADEMARKS OF THE PHILLIPS SCREW COMPANY

REVISION
ISSUED 8/6/02
REV 1: 10-8-19

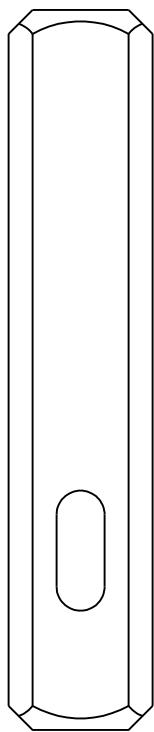

GAGE HANDLE

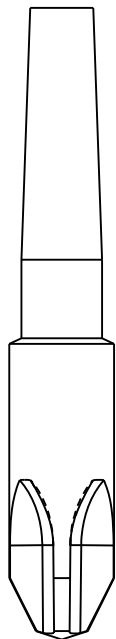

GAGE POINT

①
 $.046$
 $.044$
 THICKNESS
 FROM TOP
 OF WING

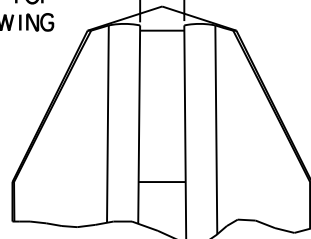

SCALE 5.000

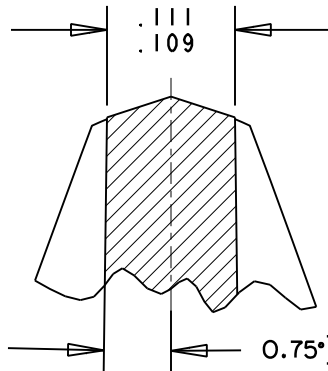

SECTION A-A
 SCALE 6.000

MILLING ANGLE

NOTES:

1. STAMP POINT SIZE ON ALL GAGES.
2. INCLUDED WING ANGLE IS MEASURED NORMAL TO THE MILLING ANGLE IN SECTION A-A.
4. MATERIAL: CARBIDE.

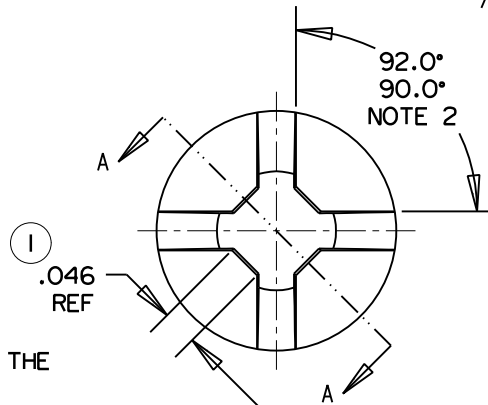
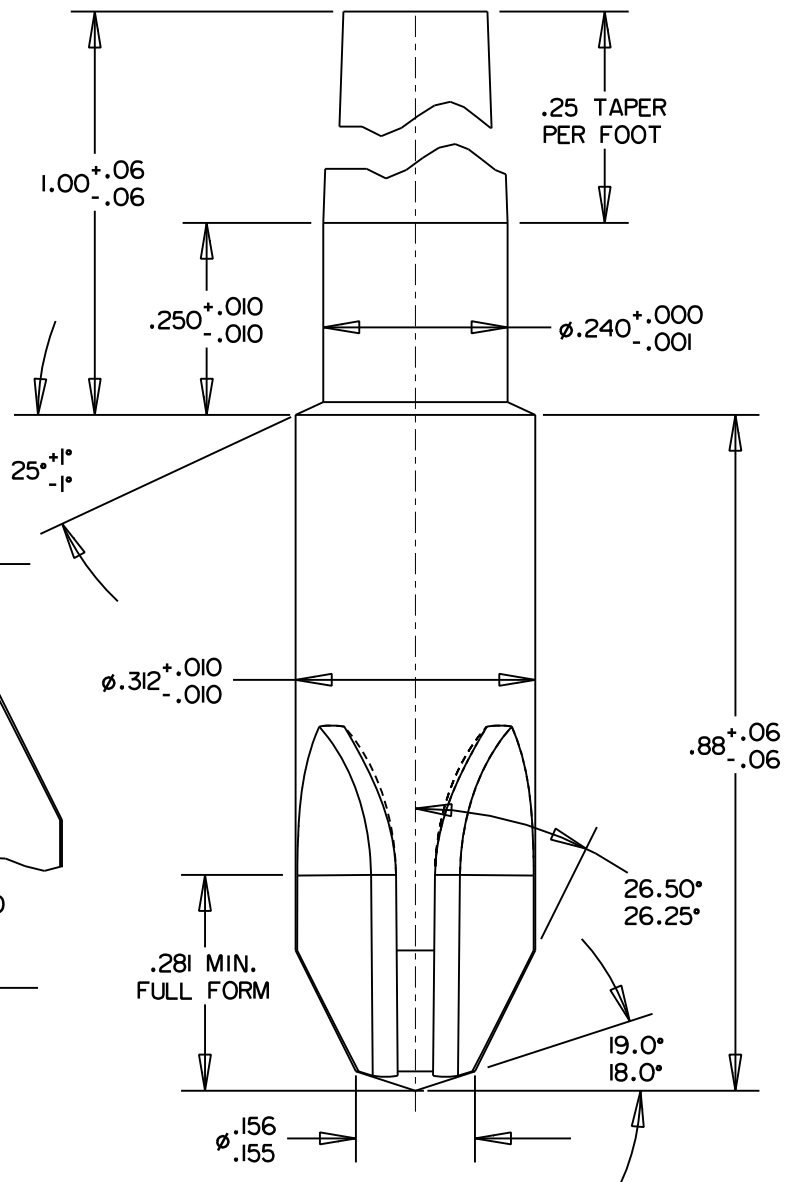

© COPYRIGHT 2019 PHILLIPS SCREW COMPANY.
 ALL RIGHTS RESERVED.

THIS DRAWING EMBODIES A CONFIDENTIAL AND PROPRIETARY DESIGN OWNED BY PHILLIPS SCREW COMPANY AND MAY NOT BE COPIED OR REPRODUCED, IN WHOLE OR IN PART, IN ANY FORM WHATSOEVER WITHOUT THE EXPRESS WRITTEN PERMISSION OF PHILLIPS SCREW COMPANY. THIS DRAWING AND DESIGN IS PROVIDED UNDER A CONFIDENTIAL RELATIONSHIP FOR A SPECIFIC PURPOSE AND THE RECIPIENT AGREES TO USE IT ONLY FOR SUCH PURPOSE. ALL PATENT, TRADEMARK, AND OTHER RIGHTS IN AND TO THIS DRAWING AND DESIGN ARE EXPRESSLY RESERVED BY PHILLIPS SCREW COMPANY, WAKEFIELD, MASSACHUSETTS, U.S.A.

TITLE:

PSD 3-3
 WING PLUG GAGE

DRAWN

G.DILLING

DATE

8-13-02

DRAWING NUMBER

PSC-955

CHECKED:

G.DILLING

DATE

8-14-02

SHEET 1 OF 1

PHILLIPS SCREW CO. 301 EDGEWATER DRIVE, SUITE 320, WAKEFIELD, MA 01880 U.S.A.
 PHONE: 781-213-3521 FAX: 781-224-9753

PHILLIPS [®] PHILLIPS [®] POZIDRIV [®] ACR [®] POZISQUARE [®] PHILLIPS SQUARE-DRIV [®] TORQ-SET [®] TRI-WING [®] MORTORQ [®] HEXSTIX [®]
 AND POZILOCK [®] ARE REGISTERED TRADEMARKS OF THE PHILLIPS SCREW COMPANY

REVISION
 ISSUED 8/14/02
 REV 1: 10-8-19

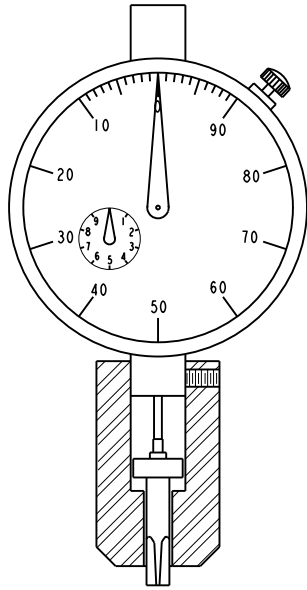

GAGE ASSEMBLY

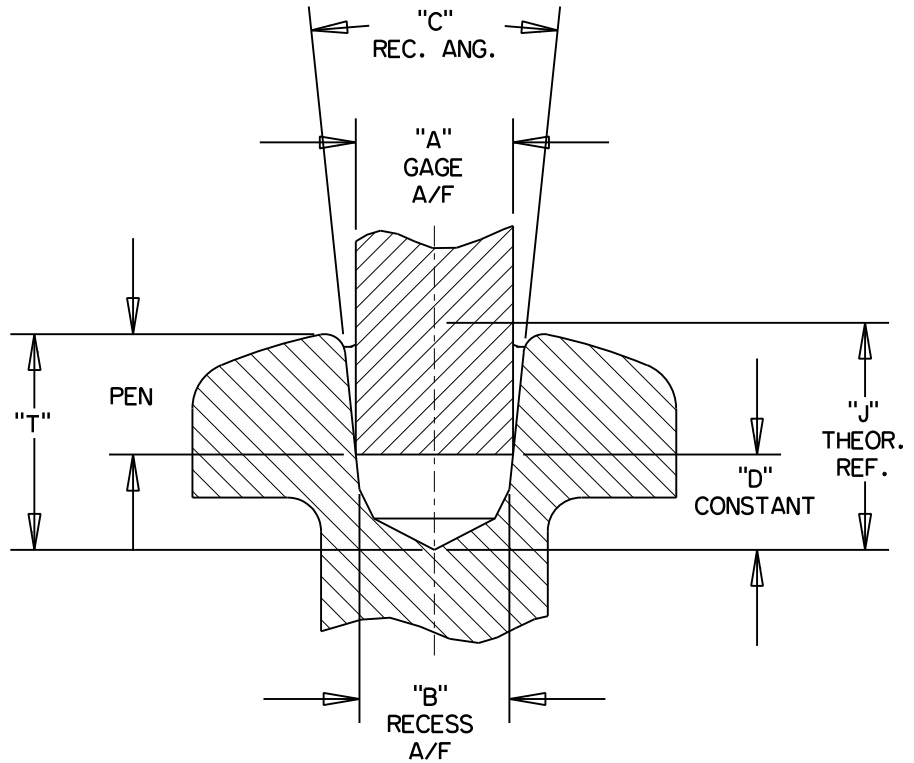

PSD MAX. PENETRATION				
RECESS SIZE	A MIN.	B MAX.	C MAX.	D
0-1	.0703	.0682	8°	.046
1-2	.0877	.0852	8°	.040
2-2	.1105	.1075	8°	.062
3-3	.1275	.1242	8°	.056
SCREW HEAD MAX. T - D = MAX. PEN				

PSD MIN. PENETRATION				
RECESS SIZE	A MAX.	B MIN.	C MIN.	D
0-1	.0705	.0672	7°	.057
1-2	.0879	.0842	7°	.052
2-2	.1107	.1065	7°	.074
3-3	.1277	.1232	7°	.069
SCREW HEAD MIN. T - D = MIN. PEN				

REVISION
ISSUED 10/23/02

© COPYRIGHT 2019 PHILLIPS SCREW COMPANY.
ALL RIGHTS RESERVED.

THIS DRAWING EMBODIES A CONFIDENTIAL AND PROPRIETARY DESIGN OWNED BY PHILLIPS SCREW COMPANY AND MAY NOT BE COPIED OR REPRODUCED, IN WHOLE OR IN PART, IN ANY FORM WHATSOEVER WITHOUT THE EXPRESS WRITTEN PERMISSION OF PHILLIPS SCREW COMPANY. THIS DRAWING AND DESIGN IS PROVIDED UNDER A CONFIDENTIAL RELATIONSHIP FOR A SPECIFIC PURPOSE AND THE RECIPIENT AGREES TO USE IT ONLY FOR SUCH PURPOSE. ALL PATENT, TRADEMARK, AND OTHER RIGHTS IN AND TO THIS DRAWING AND DESIGN ARE EXPRESSLY RESERVED BY PHILLIPS SCREW COMPANY, WAKEFIELD, MASSACHUSETTS, U.S.A.

TITLE:

PSD PENETRATION LAYOUT AND FORMULA

DRAWN	DATE	DRAWING NUMBER
G.DILLING	10-22-02	PSC-957
CHECKED:	DATE	SHEET 1 OF 1
G.DILLING	10-23-02	
PHILLIPS SCREW CO. 301 EDGEWATER DRIVE, SUITE 320, WAKEFIELD, MA 01880 U.S.A. PHONE: 781-213-3521 FAX: 781-224-9753		

PHILLIPS II[®] PHILLIPS[®] POZIDRIV[®] ACR[®] POZISQUARE[®] PHILLIPS SQUARE-DRIV[®] TORQ-SET[®] TRI-WING[®] MORTORQ[®] HEXSTIX[®]
AND POZILOCK[®] ARE REGISTERED TRADEMARKS OF THE PHILLIPS SCREW COMPANY

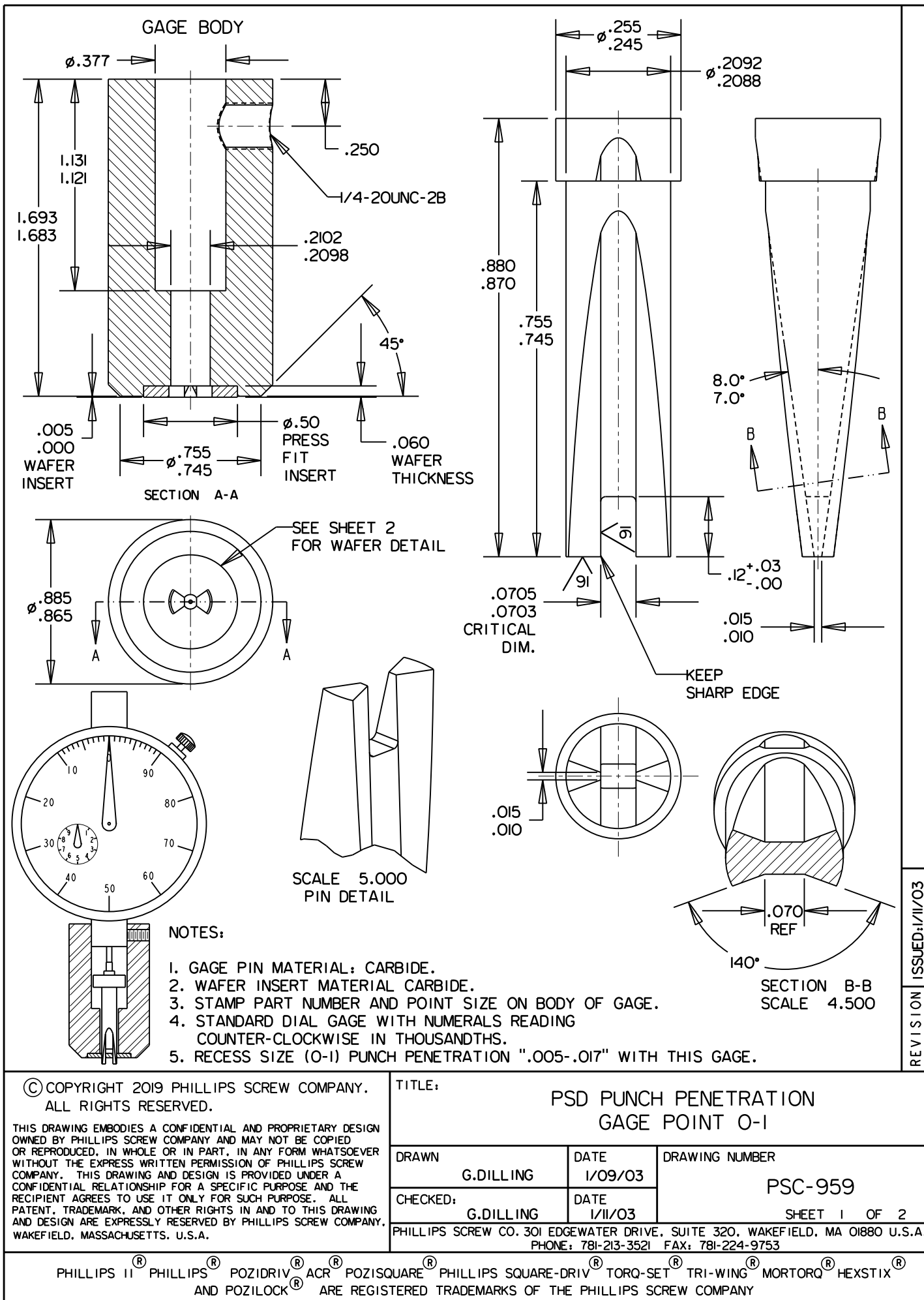

ISSUED:1/11/03
REVISION

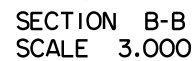

PHILLIPS II[®] PHILLIPS[®] POZIDRIV[®] ACR[®] POZISQUARE[®] PHILLIPS SQUARE-DRIV[®] TORQ-SET[®] TRI-WING[®] MORTORQ[®] HEXSTIX[®]
AND POZILOCK[®] ARE REGISTERED TRADEMARKS OF THE PHILLIPS SCREW COMPANY

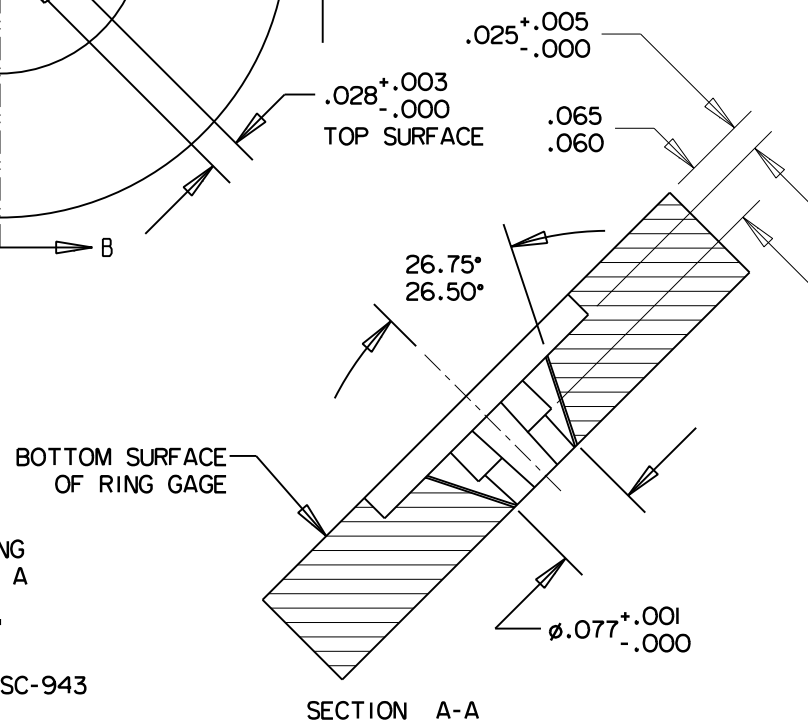
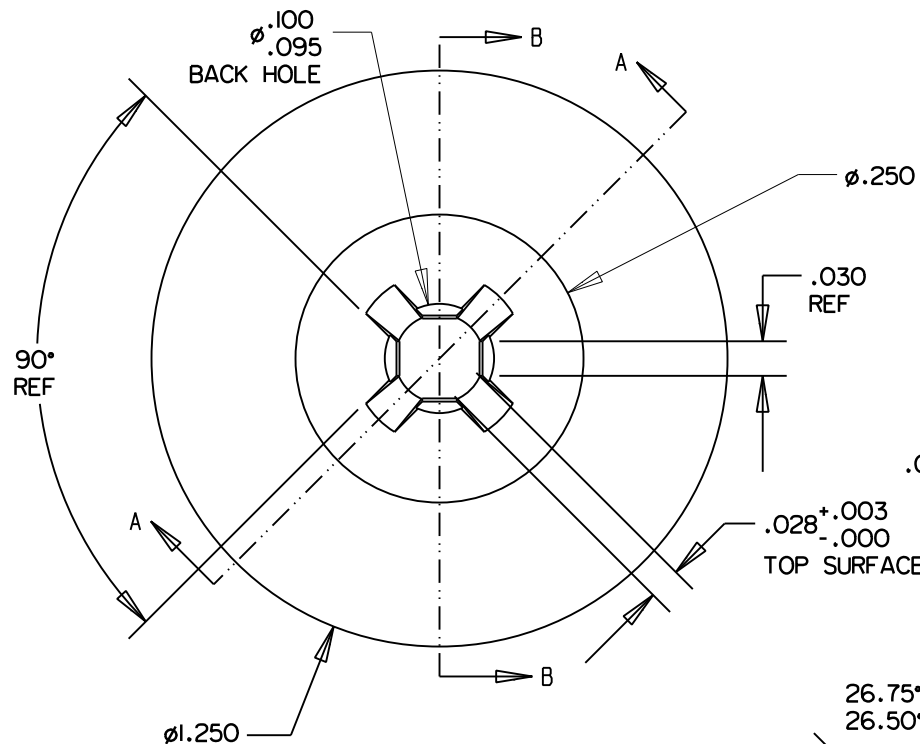
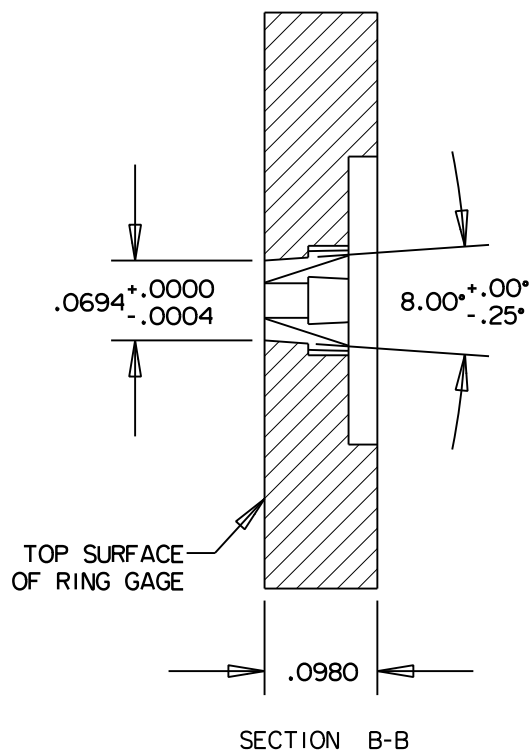

- NOTES:
1. MATERIAL: CARBIDE
 2. FOR THE PURPOSE OF WIRE EDM MACHINING ALL INTERNAL INTERSECTIONS MAY HAVE A RADIUS OF 0.005.
 3. ETCH PART NUMBER AND DRIVE SIZE "O-I" ON SIDE OF GAGE.
 4. SQUARE PENETRATION ".092-.087" WITH PSC-943 "O-I" PEN GAGE.

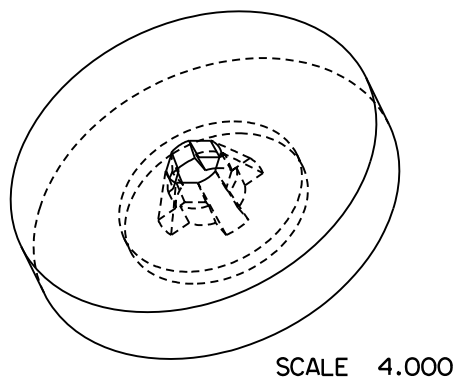

© COPYRIGHT 2019 PHILLIPS SCREW COMPANY.
ALL RIGHTS RESERVED.

THIS DRAWING EMBODIES A CONFIDENTIAL AND PROPRIETARY DESIGN OWNED BY PHILLIPS SCREW COMPANY AND MAY NOT BE COPIED OR REPRODUCED, IN WHOLE OR IN PART, IN ANY FORM WHATSOEVER WITHOUT THE EXPRESS WRITTEN PERMISSION OF PHILLIPS SCREW COMPANY. THIS DRAWING AND DESIGN IS PROVIDED UNDER A CONFIDENTIAL RELATIONSHIP FOR A SPECIFIC PURPOSE AND THE RECIPIENT AGREES TO USE IT ONLY FOR SUCH PURPOSE. ALL PATENT, TRADEMARK, AND OTHER RIGHTS IN AND TO THIS DRAWING AND DESIGN ARE EXPRESSLY RESERVED BY PHILLIPS SCREW COMPANY, WAKEFIELD, MASSACHUSETTS, U.S.A.

PSD O-I STICK FIT RING GAGE FOR BIT AND DRIVER POINT

DRAWN	G.DILLING	DATE	12/31/02	DRAWING NUMBER	PSC-977
CHECKED:	G.DILLING	DATE	1/02/03		
PHILLIPS SCREW CO. 301 EDGEWATER DRIVE, SUITE 320, WAKEFIELD, MA 01880 U.S.A. PHONE: 781-213-3521 FAX: 781-224-9753					

SHEET 1 OF 2

PHILLIPS [®] PHILLIPS [®] POZIDRIV [®] ACR [®] POZISQUARE [®] PHILLIPS SQUARE-DRIV [®] TORQ-SET [®] TRI-WING [®] MORTOR [®] HEXSTIX [®] ARE REGISTERED TRADEMARKS OF PHILLIPS SCREW CO.

REVISION
ISSUED: 1/02/03
REV 1: 2-7-17

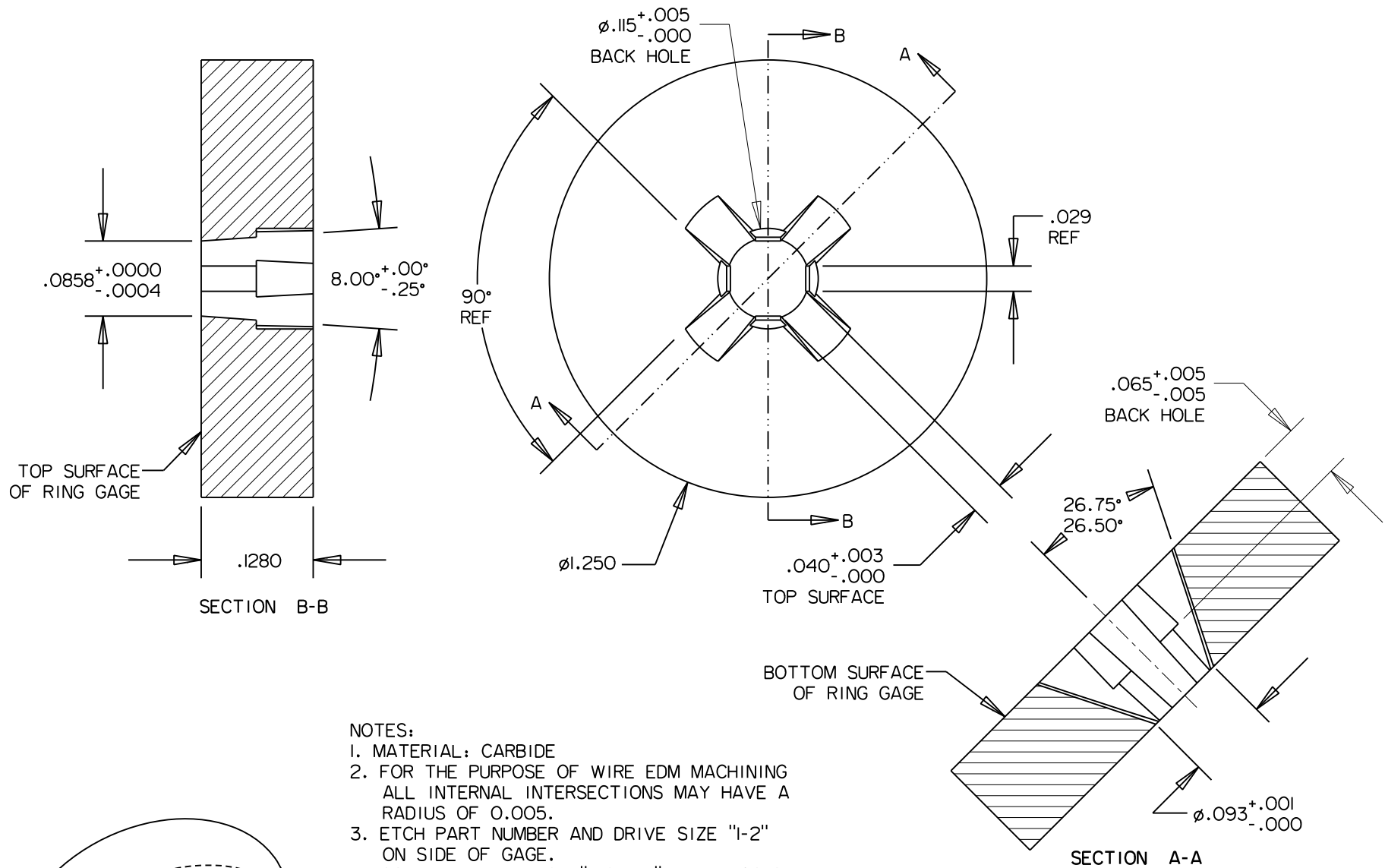

© COPYRIGHT 2019 PHILLIPS SCREW COMPANY.
ALL RIGHTS RESERVED.

THIS DRAWING EMBODIES A CONFIDENTIAL AND PROPRIETARY DESIGN OWNED BY PHILLIPS SCREW COMPANY AND MAY NOT BE COPIED OR REPRODUCED, IN WHOLE OR IN PART, IN ANY FORM WHATSOEVER WITHOUT THE EXPRESS WRITTEN PERMISSION OF PHILLIPS SCREW COMPANY. THIS DRAWING AND DESIGN IS PROVIDED UNDER A CONFIDENTIAL RELATIONSHIP FOR A SPECIFIC PURPOSE AND THE RECIPIENT AGREES TO USE IT ONLY FOR SUCH PURPOSE. ALL PATENT, TRADEMARK, AND OTHER RIGHTS IN AND TO THIS DRAWING AND DESIGN ARE EXPRESSLY RESERVED BY PHILLIPS SCREW COMPANY, WAKEFIELD, MASSACHUSETTS, U.S.A.

PSD I-2 STICK FIT RING GAGE FOR BIT AND DRIVER POINT

DRAWN	G.DILLING	DATE	10/29/02	DRAWING NUMBER	PSC-978
CHECKED:	G.DILLING	DATE	11/12/02	SHEET 1 OF 2	
PHILLIPS SCREW CO. 301 EDGEWATER DRIVE, SUITE 320, WAKEFIELD, MA 01880 U.S.A. PHONE: 781-213-3521 FAX: 781-224-9753					

PHILLIPS I[®] PHILLIPS[®] POZIDRIV[®] ACR[®] POZISQUARE[®] PHILLIPS SQUARE-DRIV[®] TORQ-SET[®] TRI-WING[®] MORTOR[®] HEXSTIX[®] ARE REGISTERED TRADEMARKS OF PHILLIPS SCREW CO.

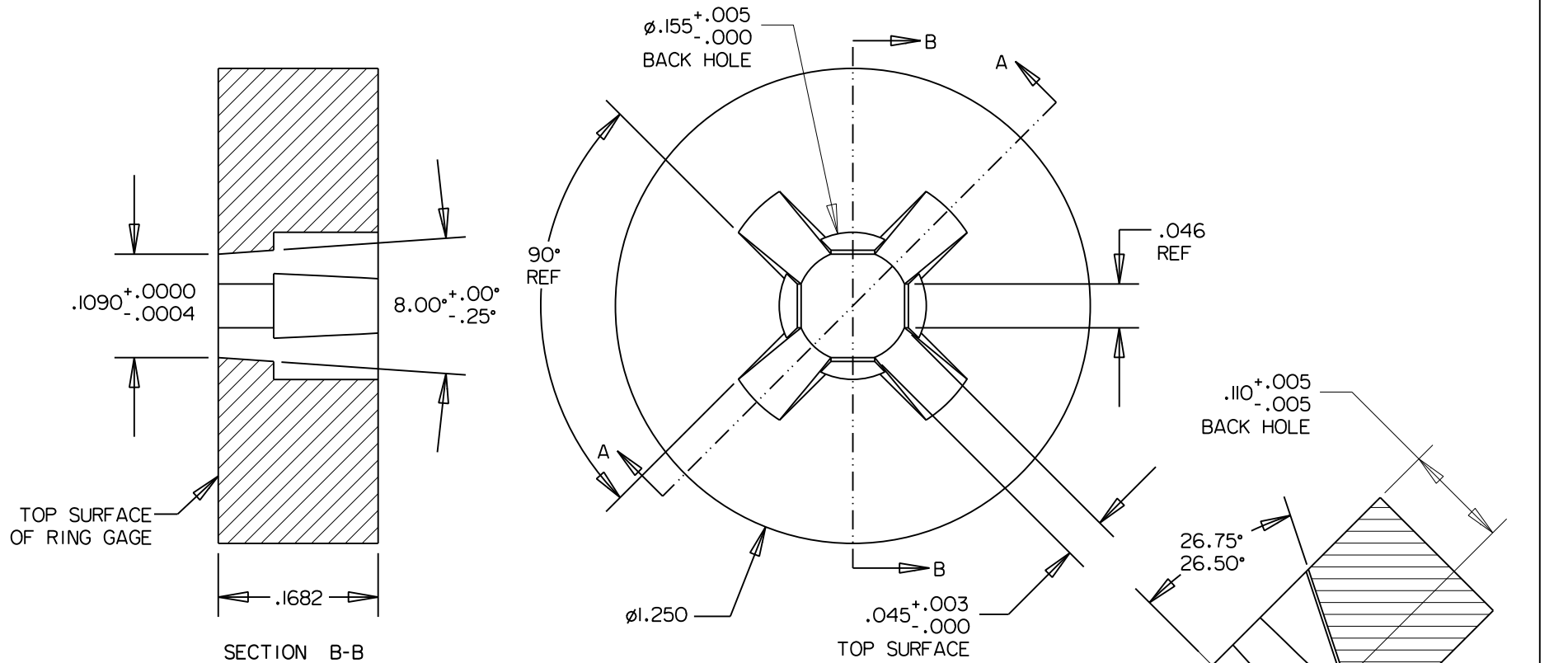

NOTES:

1. MATERIAL: CARBIDE
2. FOR THE PURPOSE OF WIRE EDM MACHINING ALL INTERNAL INTERSECTIONS MAY HAVE A RADIUS OF 0.005.
3. ETCH PART NUMBER AND DRIVE SIZE "2-2" ON SIDE OF GAGE.
4. SQUARE PENETRTRION ".153-.157" WITH PSC-945 "2-2" PEN GAGE.

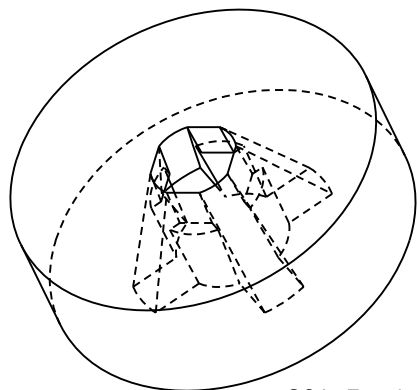

SCALE 4.000

© COPYRIGHT 2019 PHILLIPS SCREW COMPANY.
ALL RIGHTS RESERVED.

THIS DRAWING EMBODIES A CONFIDENTIAL AND PROPRIETARY DESIGN OWNED BY PHILLIPS SCREW COMPANY AND MAY NOT BE COPIED OR REPRODUCED, IN WHOLE OR IN PART, IN ANY FORM WHATSOEVER WITHOUT THE EXPRESS WRITTEN PERMISSION OF PHILLIPS SCREW COMPANY. THIS DRAWING AND DESIGN IS PROVIDED UNDER A CONFIDENTIAL RELATIONSHIP FOR A SPECIFIC PURPOSE AND THE RECIPIENT AGREES TO USE IT ONLY FOR SUCH PURPOSE. ALL PATENT, TRADEMARK, AND OTHER RIGHTS IN AND TO THIS DRAWING AND DESIGN ARE EXPRESSLY RESERVED BY PHILLIPS SCREW COMPANY, WAKEFIELD, MASSACHUSETTS, U.S.A.

PSD 2-2 STICK FIT RING GAGE FOR BIT AND DRIVER POINT

DRAWN	G.DILLING	DATE	10/29/02	DRAWING NUMBER	PSC-979
CHECKED:	G.DILLING	DATE	11/12/02	SHEET 1 OF 2	
PHILLIPS SCREW CO. 301 EDGEWATER DRIVE, SUITE 320, WAKEFIELD, MA 01880 U.S.A. PHONE: 781-213-3521 FAX: 781-224-9753					

PHILLIPS [®] PHILLIPS [®] POZIDRIV [®] ACR [®] POZISQUARE [®] PHILLIPS SQUARE-DRIV [®] TORQ-SET [®] TRI-WING [®] MORTOR [®] HEXSTIX [®] ARE REGISTERED TRADEMARKS OF PHILLIPS SCREW CO.

REVISION
ISSUED: 11/12/02
REV 1: 9-6-16

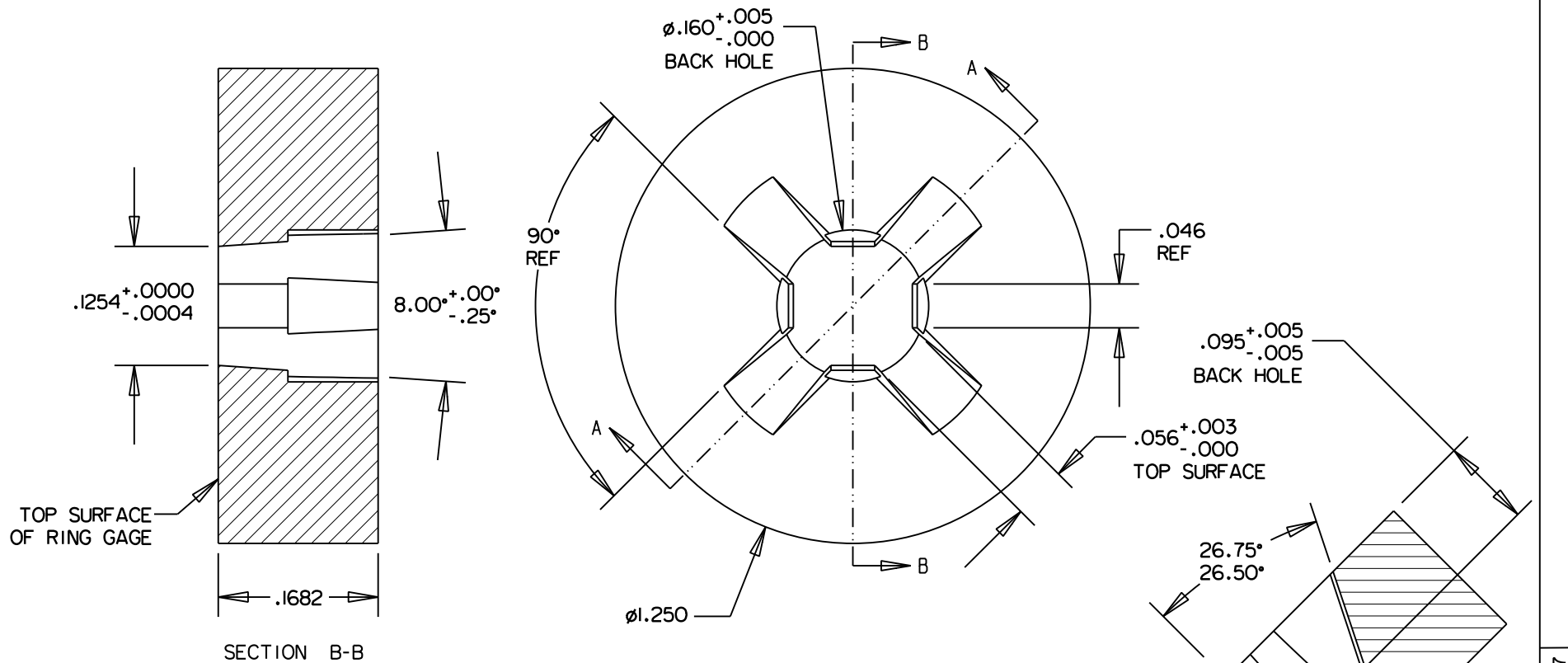

- NOTES:
1. MATERIAL: CARBIDE
 2. FOR THE PURPOSE OF WIRE EDM MACHINING ALL INTERNAL INTERSECTIONS MAY HAVE A RADIUS OF 0.005.
 3. ETCH PART NUMBER AND DRIVE SIZE "3-3" ON SIDE OF GAGE.
 4. SQUARE PENETRTRION ".153-.148" WITH PSC-946 "3-3" PEN GAGE.

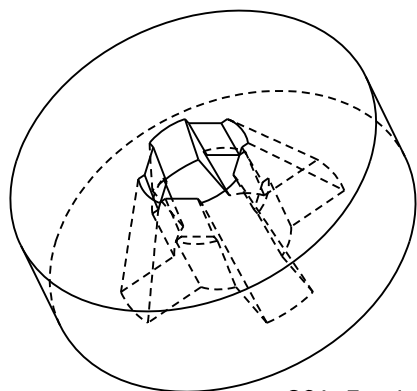

SCALE 4.000

© COPYRIGHT 2019 PHILLIPS SCREW COMPANY.
ALL RIGHTS RESERVED.

THIS DRAWING EMBODIES A CONFIDENTIAL AND PROPRIETARY DESIGN OWNED BY PHILLIPS SCREW COMPANY AND MAY NOT BE COPIED OR REPRODUCED, IN WHOLE OR IN PART, IN ANY FORM WHATSOEVER WITHOUT THE EXPRESS WRITTEN PERMISSION OF PHILLIPS SCREW COMPANY. THIS DRAWING AND DESIGN IS PROVIDED UNDER A CONFIDENTIAL RELATIONSHIP FOR A SPECIFIC PURPOSE, AND THE RECIPIENT AGREES TO USE IT ONLY FOR SUCH PURPOSE. ALL PATENT, TRADEMARK, AND OTHER RIGHTS IN AND TO THIS DRAWING AND DESIGN ARE EXPRESSLY RESERVED BY PHILLIPS SCREW COMPANY, WAKEFIELD, MASSACHUSETTS, U.S.A.

PSD 3-3 STICK FIT RING GAGE FOR BIT AND DRIVER POINT

DRAWN	G.DILLING	DATE	1/2/03	DRAWING NUMBER	PSC-980
CHECKED:	G.DILLING	DATE	1/6/03		
SHEET 1 OF 2					
PHILLIPS SCREW CO. 301 EDGEWATER DRIVE, SUITE 320, WAKEFIELD, MA 01880 U.S.A. PHONE: 781-213-3521 FAX: 781-224-9753					

PHILLIPS [®] PHILLIPS [®] POZIDRIV [®] ACR [®] POZISQUARE [®] PHILLIPS SQUARE-DRIV [®] TORQ-SET [®] TRI-WING [®] MORTORO [®] HEXSTIX [®] ARE REGISTERED TRADEMARKS OF PHILLIPS SCREW CO.

REVISION
ISSUED:1/6/03
REV 1: 1-12-17

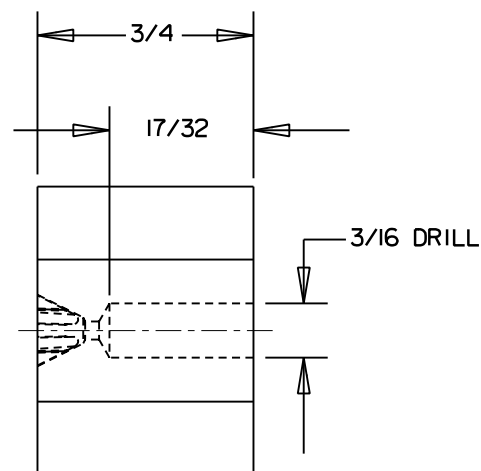
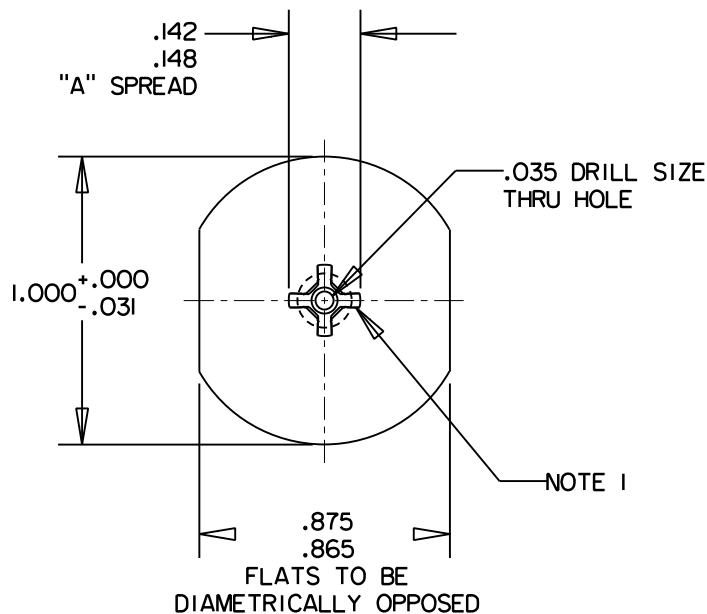
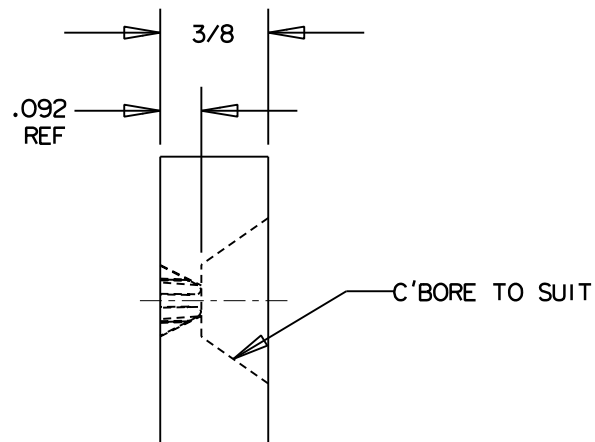
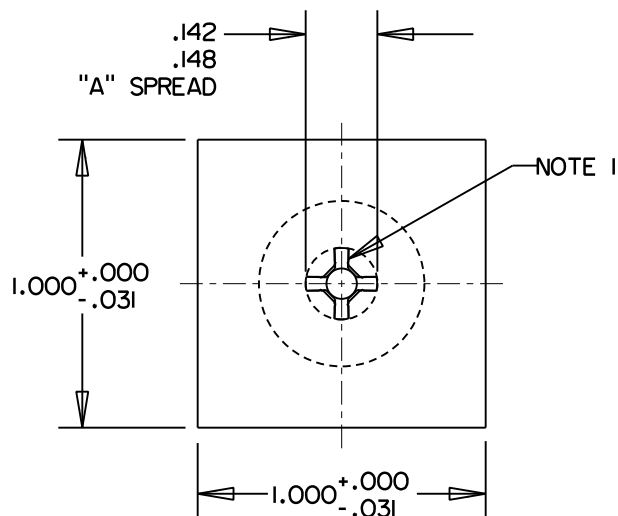

NOTES:

1. PSD O-1 RECESS PER "PSC-914-SR" DRAWING.
2. MATERIAL: MOTUNG OR EQUIV., HEAT TREAT: Rc 61-63.
3. MARKING: IDENTIFY WITH THIS DWG NO. AND APPLICABLE POINT SIZE NO., LOCATED ON TOP OR SIDE SURFACE.
4. RECESS PENETRATION .065-.048 WITH PSC-943 PEN GAGE.

©COPYRIGHT 2019 PHILLIPS SCREW COMPANY.
ALL RIGHTS RESERVED.

THIS DRAWING EMBODIES A CONFIDENTIAL AND PROPRIETARY DESIGN OWNED BY PHILLIPS SCREW COMPANY AND MAY NOT BE COPIED OR REPRODUCED, IN WHOLE OR IN PART, IN ANY FORM WHATSOEVER WITHOUT THE EXPRESS WRITTEN PERMISSION OF PHILLIPS SCREW COMPANY. THIS DRAWING AND DESIGN IS PROVIDED UNDER A CONFIDENTIAL RELATIONSHIP FOR A SPECIFIC PURPOSE AND THE RECIPIENT AGREES TO USE IT ONLY FOR SUCH PURPOSE. ALL PATENT, TRADEMARK, AND OTHER RIGHTS IN AND TO THIS DRAWING AND DESIGN ARE EXPRESSLY RESERVED BY PHILLIPS SCREW COMPANY, WAKEFIELD, MASSACHUSETTS, U.S.A.

TITLE:

PSD O-1
TORQUE TEST BLOCKS

DRAWN

G.DILLING

DATE

8/12/02

DRAWING NUMBER

PSC-991

SHEET 1 OF 1

CHECKED:

G.DILLING

DATE

8/12/02

PHILLIPS SCREW CO. 301 EDGEWATER DRIVE, SUITE 320, WAKEFIELD, MA 01880 U.S.A.
PHONE: 781-213-3521 FAX: 781-224-9753

PHILLIPS[®] II[®] PHILLIPS[®] POZIDRIV[®] ACR[®] POZISQUARE[®] PHILLIPS SQUARE-DRIV[®] TORQ-SET[®] TRI-WING[®] MORTORQ[®] HEXSTIX[®]
AND POZILOCK[®] ARE REGISTERED TRADEMARKS OF THE PHILLIPS SCREW COMPANY

REV 1:8-17-17

ISSUED:1/03/03

REVISION

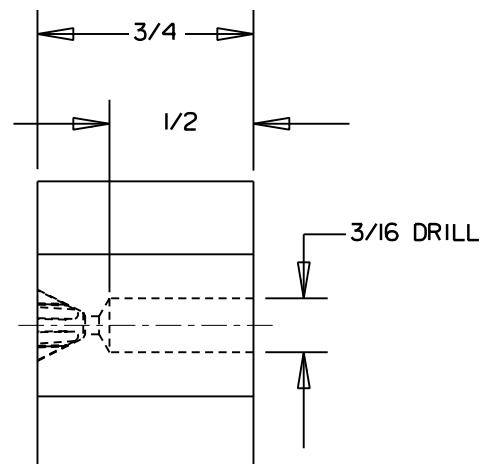
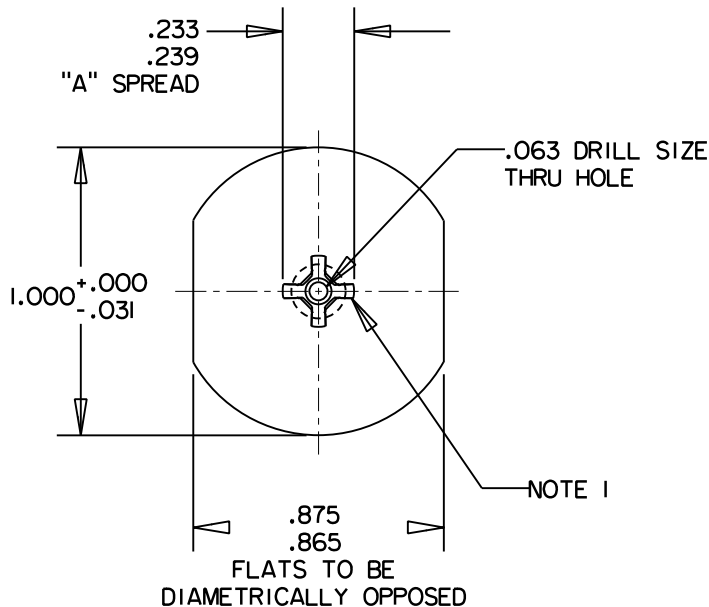
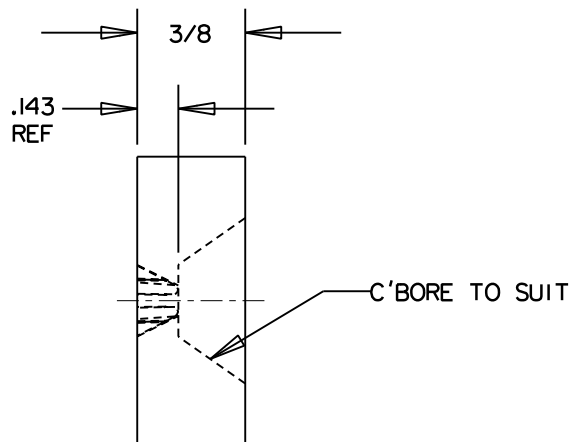
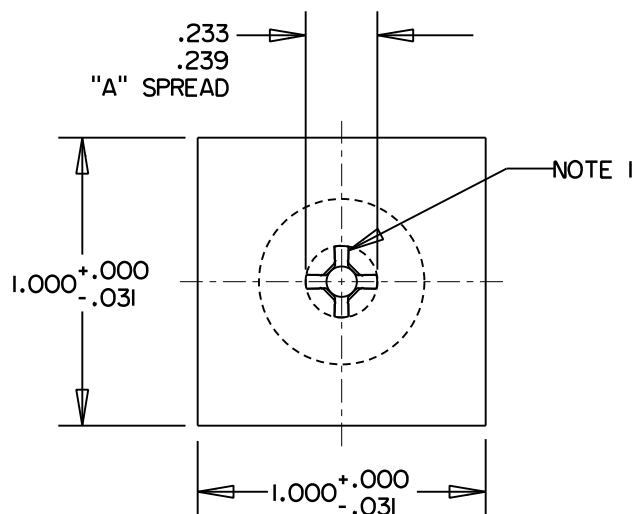

NOTES:

1. PSD I-2 RECESS PER "PSC-915-SR" DRAWING.
2. MATERIAL: MOTUNG OR EQUIV., HEAT TREAT: Rc 61-63.
3. MARKING: IDENTIFY WITH THIS DWG NO. AND APPLICABLE POINT SIZE NO., LOCATED ON TOP OR SIDE SURFACE.
4. RECESS PENETRATION .133-.115 WITH PSC-944 PEN GAGE.

©COPYRIGHT 2019 PHILLIPS SCREW COMPANY.
ALL RIGHTS RESERVED.

THIS DRAWING EMBODIES A CONFIDENTIAL AND PROPRIETARY DESIGN OWNED BY PHILLIPS SCREW COMPANY AND MAY NOT BE COPIED OR REPRODUCED, IN WHOLE OR IN PART, IN ANY FORM WHATSOEVER WITHOUT THE EXPRESS WRITTEN PERMISSION OF PHILLIPS SCREW COMPANY. THIS DRAWING AND DESIGN IS PROVIDED UNDER A CONFIDENTIAL RELATIONSHIP FOR A SPECIFIC PURPOSE AND THE RECIPIENT AGREES TO USE IT ONLY FOR SUCH PURPOSE. ALL PATENT, TRADEMARK, AND OTHER RIGHTS IN AND TO THIS DRAWING AND DESIGN ARE EXPRESSLY RESERVED BY PHILLIPS SCREW COMPANY, WAKEFIELD, MASSACHUSETTS, U.S.A.

TITLE:

PSD I-2
TORQUE TEST BLOCKS

DRAWN

G.DILLING

DATE

8/12/02

DRAWING NUMBER

PSC-992

SHEET 1 OF 1

CHECKED:

G.DILLING

DATE

8/12/02

PHILLIPS SCREW CO. 301 EDGEWATER DRIVE, SUITE 320, WAKEFIELD, MA 01880 U.S.A.
PHONE: 781-213-3521 FAX: 781-224-9753

PHILLIPS[®] II[®] PHILLIPS[®] POZIDRIV[®] ACR[®] POZISQUARE[®] PHILLIPS SQUARE-DRIV[®] TORQ-SET[®] TRI-WING[®] MORTORQ[®] HEXSTIX[®]
AND POZILOCK[®] ARE REGISTERED TRADEMARKS OF THE PHILLIPS SCREW COMPANY

REV 1:8-17-17

ISSUED:1/03/03

REVISION

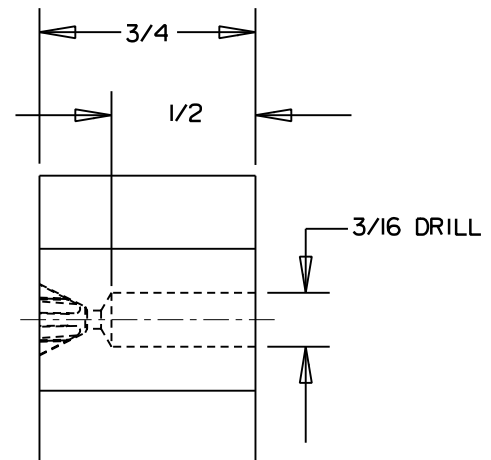
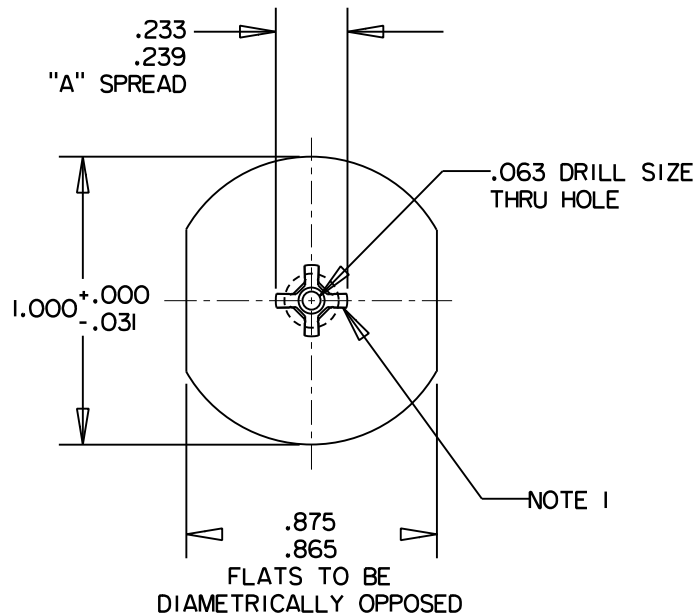
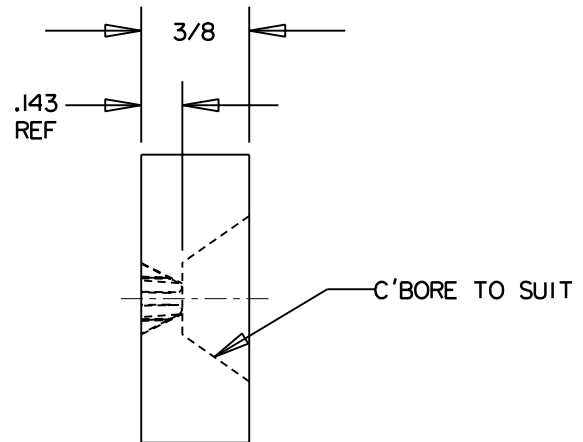
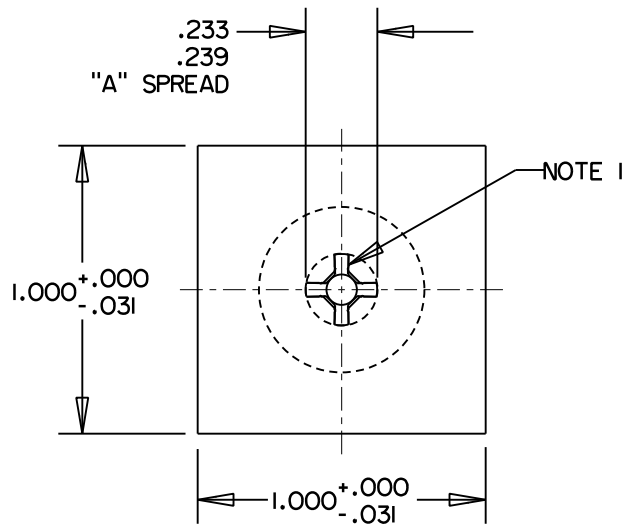

NOTES:

1. PSD 2-2 RECESS PER "PSC-916-SR" DRAWING.
2. MATERIAL: MOTUNG OR EQUIV., HEAT TREAT: Rc 61-63.
3. MARKING: IDENTIFY WITH THIS DWG NO. AND APPLICABLE POINT SIZE NO., LOCATED ON TOP OR SIDE SURFACE.
4. RECESS PENETRATION .III-.093 WITH PSC-945 PEN GAGE.

©COPYRIGHT 2019 PHILLIPS SCREW COMPANY.
ALL RIGHTS RESERVED.

THIS DRAWING EMBODIES A CONFIDENTIAL AND PROPRIETARY DESIGN OWNED BY PHILLIPS SCREW COMPANY AND MAY NOT BE COPIED OR REPRODUCED, IN WHOLE OR IN PART, IN ANY FORM WHATSOEVER WITHOUT THE EXPRESS WRITTEN PERMISSION OF PHILLIPS SCREW COMPANY. THIS DRAWING AND DESIGN IS PROVIDED UNDER A CONFIDENTIAL RELATIONSHIP FOR A SPECIFIC PURPOSE AND THE RECIPIENT AGREES TO USE IT ONLY FOR SUCH PURPOSE. ALL PATENT, TRADEMARK, AND OTHER RIGHTS IN AND TO THIS DRAWING AND DESIGN ARE EXPRESSLY RESERVED BY PHILLIPS SCREW COMPANY, WAKEFIELD, MASSACHUSETTS, U.S.A.

TITLE:

PSD 2-2
TORQUE TEST BLOCKS

DRAWN	DATE	DRAWING NUMBER
G.DILLING	8/12/02	PSC-993
CHECKED:	DATE	SHEET 1 OF 1
G.DILLING	8/12/02	
PHILLIPS SCREW CO. 301 EDGEWATER DRIVE, SUITE 320, WAKEFIELD, MA 01880 U.S.A. PHONE: 781-213-3521 FAX: 781-224-9753		

PHILLIPS II[®] PHILLIPS[®] POZIDRIV[®] ACR[®] POZISQUARE[®] PHILLIPS SQUARE-DRIV[®] TORQ-SET[®] TRI-WING[®] MORTORQ[®] HEXSTIX[®]
AND POZILOCK[®] ARE REGISTERED TRADEMARKS OF THE PHILLIPS SCREW COMPANY

REV 1:8-17-17

ISSUED:1/03/03

REVISION

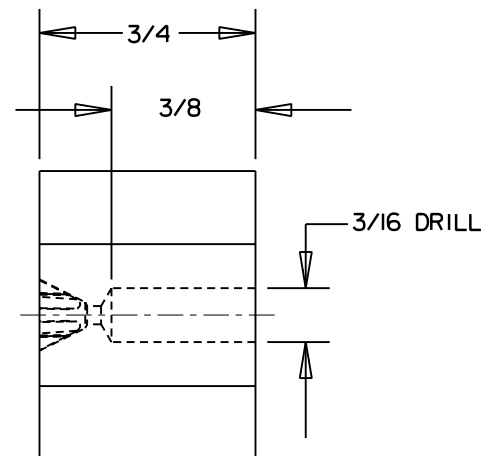
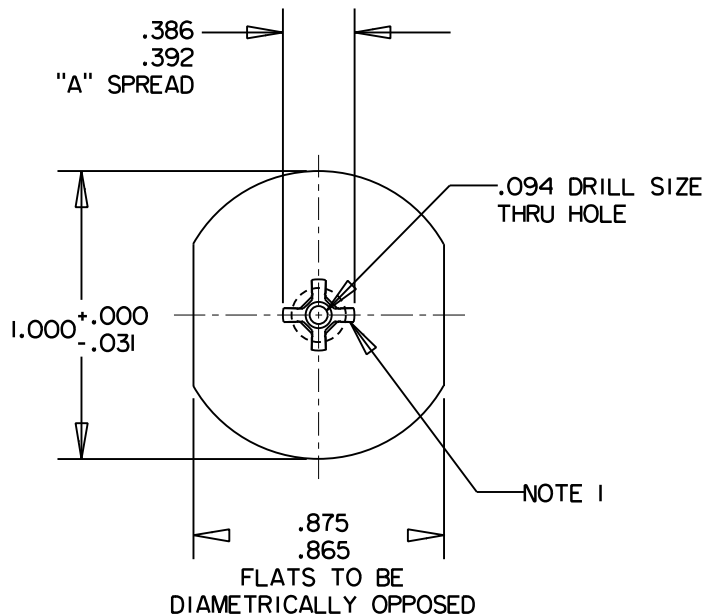
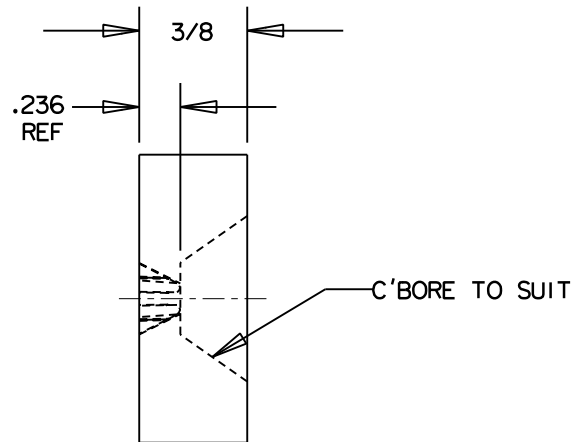
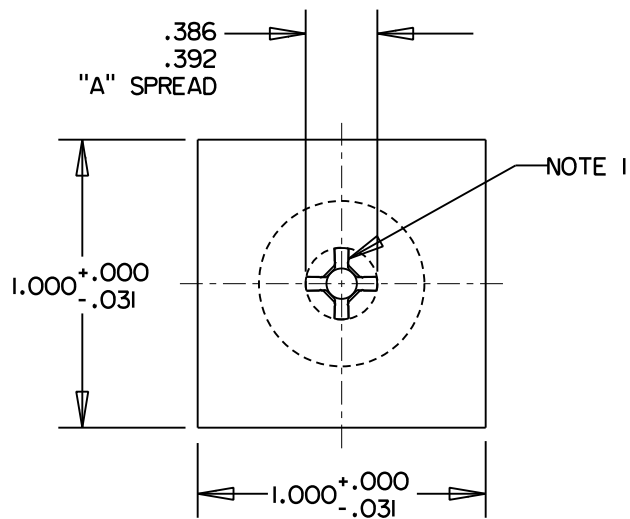

NOTES:

1. PSD 3-3 RECESS PER "PSC-917-SR" DRAWING.
2. MATERIAL: MOTUNG OR EQUIV., HEAT TREAT: Rc 61-63.
3. MARKING: IDENTIFY WITH THIS DWG NO. AND APPLICABLE POINT SIZE NO., LOCATED ON TOP OR SIDE SURFACE.
4. RECESS PENETRATION .226-.207 WITH PSC-946 PEN GAGE.

©COPYRIGHT 2019 PHILLIPS SCREW COMPANY.
ALL RIGHTS RESERVED.

THIS DRAWING EMBODIES A CONFIDENTIAL AND PROPRIETARY DESIGN OWNED BY PHILLIPS SCREW COMPANY AND MAY NOT BE COPIED OR REPRODUCED, IN WHOLE OR IN PART, IN ANY FORM WHATSOEVER WITHOUT THE EXPRESS WRITTEN PERMISSION OF PHILLIPS SCREW COMPANY. THIS DRAWING AND DESIGN IS PROVIDED UNDER A CONFIDENTIAL RELATIONSHIP FOR A SPECIFIC PURPOSE AND THE RECIPIENT AGREES TO USE IT ONLY FOR SUCH PURPOSE. ALL PATENT, TRADEMARK, AND OTHER RIGHTS IN AND TO THIS DRAWING AND DESIGN ARE EXPRESSLY RESERVED BY PHILLIPS SCREW COMPANY, WAKEFIELD, MASSACHUSETTS, U.S.A.

TITLE:

PSD 3-3
TORQUE TEST BLOCKS

DRAWN

G.DILLING

DATE

8/12/02

DRAWING NUMBER

PSC-994

CHECKED:

G.DILLING

DATE

8/12/02

SHEET 1 OF 1

PHILLIPS SCREW CO. 301 EDGEWATER DRIVE, SUITE 320, WAKEFIELD, MA 01880 U.S.A.
PHONE: 781-213-3521 FAX: 781-224-9753

PHILLIPS[®] II[®] PHILLIPS[®] POZIDRIV[®] ACR[®] POZISQUARE[®] PHILLIPS SQUARE-DRIV[®] TORQ-SET[®] TRI-WING[®] MORTORQ[®] HEXSTIX[®]
AND POZILOCK[®] ARE REGISTERED TRADEMARKS OF THE PHILLIPS SCREW COMPANY

REV 1:8-17-17

ISSUED:1/03/03

REVISION

PHILLIPS SQUARE-DRIV[®] ENGINEERING MANUAL
INDEX
QUALITY SPECIFICATIONS

PSC-908 PSD BIT AND HAND DRIVER SPECIFICATIONS	SHEET 1	12-04-18
	SHEET 2	12-04-18
	SHEET 3	12-04-18
	SHEET 4	12-04-18
	SHEET 5	12-04-18
	SHEET 6	12-04-18
	SHEET 7	12-04-18
	SHEET 8	12-04-18
	SHEET 9	12-04-18
PSC-930 PSD RECESS INSPECTION PROCEDURES	SHEET 1	12-11-18
	SHEET 2	12-11-18
	SHEET 3	12-11-18
	SHEET 4	12-11-18
	SHEET 5	12-11-18
	SHEET 6	12-11-18
	SHEET 7	12-11-18

PHILLIPS SQUARE-DRIV[®] BIT AND HAND DRIVER SPECIFICATIONS

1.0 Scope:

The following document covers the equipment, procedures, test values and inspection criteria for Phillips Square-Driv screwdrivers, insert bits and power bits.

2.0 Applicable Drawings:

PSC-931-SR for 0-1, PSC-932-SR for 1-2, PSC-933-SR for 2-2 & PSC-934-SR for 3-3 drawings for bit and driver point dimensions.

PSC-938 for 0-1, PSC-939 for 1-2, PSC-940 for 2-2 & PSC-941 for 3-3 drawings for bit and driver point ring gages.

PSC-991 for 0-1, PSC-992 for 1-2, PSC-993 for 2-2 & PSC-994 for 3-3 drawings for bit Torque test blocks. PSC-977 for 0-1, PSC-978 for 1-2, PSC-979 for 2-2 and PSC-980 for 3-3 drawings for functional "stick fit" ring gauges.

3.0 Requirements:

3.1.1 Materials ~ The materials used to manufacture Phillips Square-Driv bits and drivers shall conform to the material specified within this document, or have suitable characteristics in the final product form to satisfy the dimensional and physical test specified in this document.

3.2.1 In the case of hand screwdrivers, the handle and ferrule may be utilized for the "Point size" markings in 4.2.1

3.2.2 Dimensions ~ All bit and driver points shall conform to Phillips Screw Company's drawings PSC-931-SR for 0-1, PSC-932-SR for 1-2, PSC-933-SR for 2-2 & PSC-934-SR for 3-3.

3.3 Quality ~ The workmanship shall be of the highest quality throughout. Bits and screwdrivers shall be free from rust, fins, burrs, sharp or rough edges, corners or surfaces and defects which may impair their serviceability or durability.

4.0 Detail Requirements:

4.1 Materials ~ Screwdrivers and bits shall be made from the following recommended, equivalent or superior material.

4.1.2 Hand Screwdrivers ~ These drivers shall be made from AISI S2 steel or equivalent, and heat-treated to a hardness of HRC 58-63.

REV: 12/04/18

REVISION

© COPYRIGHT 2019 PHILLIPS SCREW COMPANY.
ALL RIGHTS RESERVED.

THIS DRAWING EMBODIES A CONFIDENTIAL AND PROPRIETARY DESIGN OWNED BY PHILLIPS SCREW COMPANY AND MAY NOT BE COPIED OR REPRODUCED, IN WHOLE OR IN PART, IN ANY FORM WHATSOEVER WITHOUT THE EXPRESS WRITTEN PERMISSION OF PHILLIPS SCREW COMPANY. THIS DRAWING AND DESIGN IS PROVIDED UNDER A CONFIDENTIAL RELATIONSHIP FOR A SPECIFIC PURPOSE AND THE RECIPIENT AGREES TO USE IT ONLY FOR SUCH PURPOSE. ALL PATENT, TRADEMARK, AND OTHER RIGHTS IN AND TO THIS DRAWING AND DESIGN ARE EXPRESSLY RESERVED BY PHILLIPS SCREW COMPANY, BELLINGHAM, MASSACHUSETTS. U.S.A.

TITLE:

BIT AND DRIVER SPECIFICATION
PHILLIPS SQUARE-DRIV[®] RECESS

DRAWN
C.LOUIS-JACQUES

DATE
12-4-18

DRAWING NUMBER

PSC-908

CHECKED:
G.DILLING

DATE
12-4-18

SHEET 1 OF 9

PHILLIPS SCREW CO. 301 EDGEWATER DRIVE, SUITE 320, WAKEFIELD, MA 01880 U.S.A.
PHONE: 781-213-3521 FAX: 781-224-9753

PHILLIPS II[®] PHILLIPS[®] POZIDRIV[®] ACR[®] POZISQUARE[®] PHILLIPS SQUARE-DRIV[®] TORQ-SET[®] TRI-WING[®] MORTORQ[®] HEXSTIX[®]
AND POZILOCK[®] ARE REGISTERED TRADEMARKS OF THE PHILLIPS SCREW COMPANY

4.1.3 Insert and Power Bits ~ These bits shall be made from AISI S2 steel or equivalent, and heat-treated to a hardness of HRC 58-61 for "I" hardness and HRC of 61-64 for "X" hardness.

4.1.4 Steel ~

AISI S2 - Type Analysis	
Carbon	.50 - .55
Manganese	.45 - .55
Silicon	.90 - 1.10
Molybdenum	.45 - .55
Vanadium	.15 - .25

4.2 Test Requirements and Procedures:

All Phillips Square-Drive bits and drivers shall meet the minimum torsional strength specified under each type shown below:

4.2.1 Hand Screwdrivers and Power Bits ~

Minimum Torsional Strength:	
Point Size	Torque (Lb Ins.)
PSD 0-1	38
PSD 1-2	128
PSD 2-2	182
PSD 3-3	350

4.2.2 Test Blocks ~

Screwdrivers and bits shall be tested in test blocks having the same form and size of recess as the bit point being tested. Screwdriver and bit test blocks shall be in accordance with drawings PSC-991 for 0-1, PSC-992 for 1-2, PSC-993 for 2-2 & PSC-994 for 3-3.

4.2.3 Test Procedure ~

The torsional loads shall be applied either with suitable torque wrenches or by means of a suitable lever system with dead weights. The driver or bit must be inserted fully into the test block and restrained in a hold down device to provide firm and positive engagement with no axial movement. The torsional load at failure shall be taken as the strength of the driver or bit.

4.3 Sampling and Inspection Procedure:

4.3.1 Initial Qualification ~

Phillips Screw Company shall perform initial qualification inspection as required by the product and trademark license agreements. A required minimum of 25 pieces of each point are to be qualified.

4.3.2 Periodic Inspection ~

Every four (4) months, a letter will be sent requesting a minimum of three (3) pieces of each bit point size as required by the product and trademark license agreements.

REV: 12/04/18

REVISION

© COPYRIGHT 2019 PHILLIPS SCREW COMPANY.
ALL RIGHTS RESERVED.

THIS DRAWING EMBODIES A CONFIDENTIAL AND PROPRIETARY DESIGN OWNED BY PHILLIPS SCREW COMPANY AND MAY NOT BE COPIED OR REPRODUCED, IN WHOLE OR IN PART, IN ANY FORM WHATSOEVER WITHOUT THE EXPRESS WRITTEN PERMISSION OF PHILLIPS SCREW COMPANY. THIS DRAWING AND DESIGN IS PROVIDED UNDER A CONFIDENTIAL RELATIONSHIP FOR A SPECIFIC PURPOSE AND THE RECIPIENT AGREES TO USE IT ONLY FOR SUCH PURPOSE. ALL PATENT, TRADEMARK, AND OTHER RIGHTS IN AND TO THIS DRAWING AND DESIGN ARE EXPRESSLY RESERVED BY PHILLIPS SCREW COMPANY, BELLINGHAM, MASSACHUSETTS. U.S.A.

TITLE:

BIT AND DRIVER SPECIFICATION
PHILLIPS SQUARE-DRIV[®] RECESS

DRAWN

C.LOUIS-JACQUES

DATE

12-4-18

DRAWING NUMBER

PSC-908

CHECKED:

G.DILLING

DATE

12-4-18

SHEET 2 OF 9

PHILLIPS SCREW CO. 301 EDGEWATER DRIVE, SUITE 320, WAKEFIELD, MA 01880 U.S.A.
PHONE: 781-213-3521 FAX: 781-224-9753

PHILLIPS II[®] PHILLIPS[®] POZIDRIV[®] ACR[®] POZISQUARE[®] PHILLIPS SQUARE-DRIV[®] TORQ-SET[®] TRI-WING[®] MORTORQ[®] HEXSTIX[®]
AND POZILOCK[®] ARE REGISTERED TRADEMARKS OF THE PHILLIPS SCREW COMPANY

4.3.3 Visual and Dimensional Inspection Sampling ~

All drivers and bits of the same size, class and type presented at one time shall be considered a lot for purposes of acceptance inspection and test.

4.3.4 Count Bits - up to 200 pieces, hand count. Over 200 pieces, scale count using small bench scales.

4.3.5 Inspect for burrs, proper identification and general acceptance.

Up to 200 pieces - 100% check. Over 200 pieces use sampling plan as contained in this specification at the 6.5% AQL.

4.3.6 Gage other bit physical dimensions per drawing: PSC-936-SR. At the 6.5% AQL. check hex size and overall length and effectiveness of retaining grooves. Up to 200 pieces - check 10 pieces. Over 200 pieces - check 15 pieces.

Retaining groove can be checked by inserting bits in a driver socket and verifying that they enter the socket reasonably well, are retained adequately, and will disengage readily. A detailed dimensional check of the retaining groove is not required.

4.4 Final Quality Conformance Inspections ~

All drivers and bits of the same size, class and type presented at one time shall be considered a lot for purpose of acceptance in inspection and test. Typical industry standards for random sample of bits from each lot shall be inspected for visual and dimensional characteristics.

4.4.1 Point Dimensions ~

Conformance to the required dimensions for the point shall be determined by the use of the PHILLIPS SQUARE-DRIV bit point gages PSC-938 for size 0-1, PSC-939 for size 1-2, PSC-940 for size 2-2 and PSC-941 for size 3-3.

4.4.2 Acceptance ~

The bit point must seat firmly in the ring gage without shake or wobble. For PSD 1-2, 2-2 and 3-3 bits, the square face tip must lie between the bottom and middle steps in the gage (See PSC-908 Sheet 4 or 9, Figures 1 and 2). For PSD 0-1 bits, the square face tip must lie between the top and middle steps in the gage (See PSC-908 Sheet 4 of 9, Figures 1A and 2A).

Bits that pass the preceding dimensional acceptance test must be subjected to a functional "stick fit" test using the following ring gauges; PSC-977 for 0-1, PSC-978 for 1-2, PSC-979 for 2-2 and PSC-980 for 3-3.

The bit must be pressed by firm hand pressure into the ring gauge. The assembly must then be held vertically by the bit with the gauge suspended on the tip. Any separation of the ring gauge from the bit denotes failure.

4.4.3 Rejection ~ For PSD 1-2, 2-2, and 3-3 bits, the bit point is rejected if the square face tip extends above the middle step or falls short of the bottom step (see PSC-908 sheet 5 of 9, Figure 3 and 4) For PSD 0-1 bits, the bit point is rejected if the square face tip extends above the top step or falls short of the middle step (see Figures 3A and 4A).

REV: 12/04/18

REVISION

© COPYRIGHT 2019 PHILLIPS SCREW COMPANY.
ALL RIGHTS RESERVED.

THIS DRAWING EMBODIES A CONFIDENTIAL AND PROPRIETARY DESIGN OWNED BY PHILLIPS SCREW COMPANY AND MAY NOT BE COPIED OR REPRODUCED, IN WHOLE OR IN PART, IN ANY FORM WHATSOEVER WITHOUT THE EXPRESS WRITTEN PERMISSION OF PHILLIPS SCREW COMPANY. THIS DRAWING AND DESIGN IS PROVIDED UNDER A CONFIDENTIAL RELATIONSHIP FOR A SPECIFIC PURPOSE AND THE RECIPIENT AGREES TO USE IT ONLY FOR SUCH PURPOSE. ALL PATENT, TRADEMARK, AND OTHER RIGHTS IN AND TO THIS DRAWING AND DESIGN ARE EXPRESSLY RESERVED BY PHILLIPS SCREW COMPANY, BELLINGHAM, MASSACHUSETTS, U.S.A.

TITLE:

BIT AND DRIVER SPECIFICATION PHILLIPS SQUARE-DRIV[®] RECESS

DRAWN

C.LOUIS-JACQUES

DATE

12-4-18

DRAWING NUMBER

PSC-908

CHECKED:

G.DILLING

DATE

12-4-18

SHEET 3 OF 9

PHILLIPS SCREW CO. 301 EDGEWATER DRIVE, SUITE 320, WAKEFIELD, MA 01880 U.S.A.
PHONE: 781-213-3521 FAX: 781-224-9753

PHILLIPS II[®] PHILLIPS[®] POZIDRIV[®] ACR[®] POZISQUARE[®] PHILLIPS SQUARE-DRIV[®] TORQ-SET[®] TRI-WING[®] MORTORQ[®] HEXSTIX[®]
AND POZILOCK[®] ARE REGISTERED TRADEMARKS OF THE PHILLIPS SCREW COMPANY

NOTE:
VISUAL INSPECTION
WITH MIN. 5X
MAGNIFICATION

ACCEPTABLE CONDITIONS

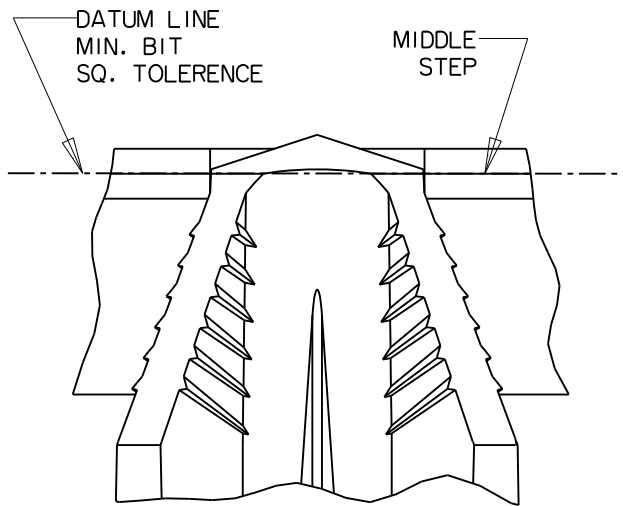

FIGURE 1.
PSD 1-2, PSD 2-2
AND PSD 3-3

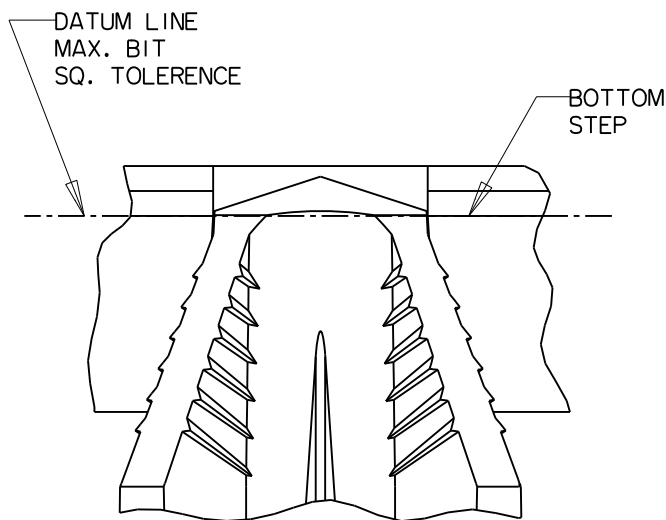

FIGURE 2.
PSD 1-2, PSD 2-2
AND PSD 3-3

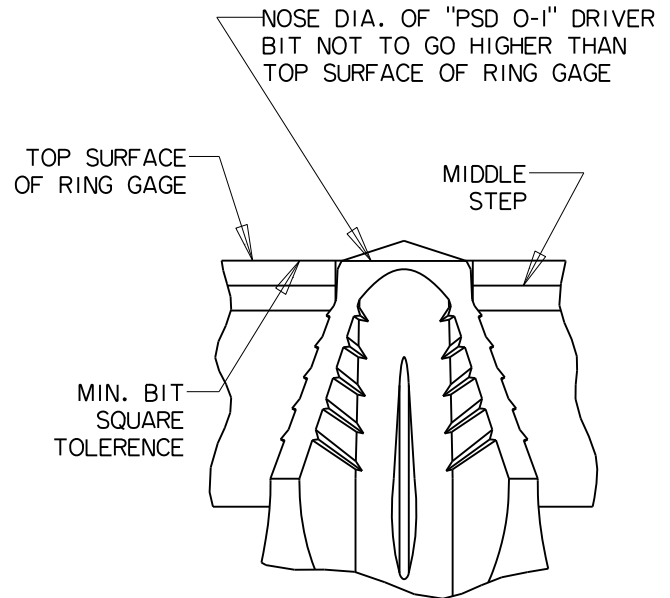

FIGURE 1A.
PSD 0-1

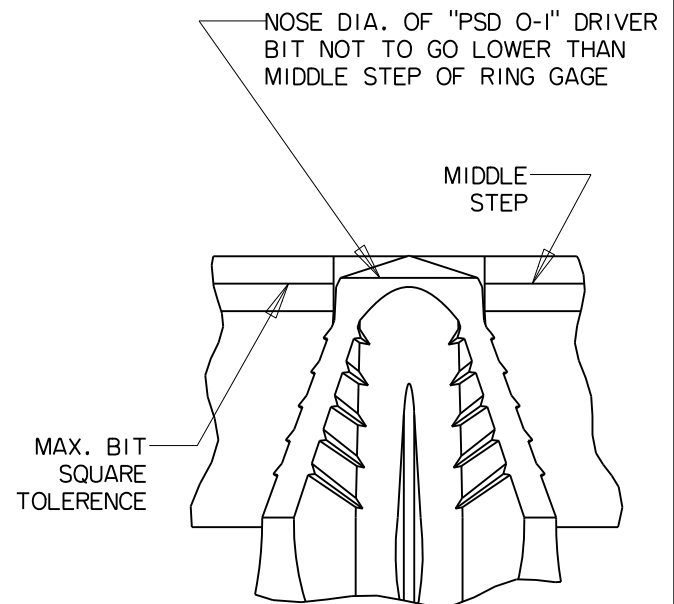

FIGURE 2A.
PSD 0-1

©COPYRIGHT 2019 PHILLIPS SCREW COMPANY.
ALL RIGHTS RESERVED.

THIS DRAWING EMBODIES A CONFIDENTIAL AND PROPRIETARY DESIGN OWNED BY PHILLIPS SCREW COMPANY AND MAY NOT BE COPIED OR REPRODUCED, IN WHOLE OR IN PART, IN ANY FORM WHATSOEVER WITHOUT THE EXPRESS WRITTEN PERMISSION OF PHILLIPS SCREW COMPANY. THIS DRAWING AND DESIGN IS PROVIDED UNDER A CONFIDENTIAL RELATIONSHIP FOR A SPECIFIC PURPOSE AND THE RECIPIENT AGREES TO USE IT ONLY FOR SUCH PURPOSE. ALL PATENT, TRADEMARK, AND OTHER RIGHTS IN AND TO THIS DRAWING AND DESIGN ARE EXPRESSLY RESERVED BY PHILLIPS SCREW COMPANY, WAKEFIELD, MASSACHUSETTS, U.S.A.

TITLE:

BIT AND DRIVER SPECIFICATION
PHILLIPS SQUARE-DRIV[®] RECESS

DRAWN

B.HUGHES

DATE

12/20/2002

DRAWING NUMBER

PSC-908

CHECKED:

G.DILLING

DATE

12/20/2002

SHEET 4 OF 9

PHILLIPS SCREW CO. 301 EDGEWATER DRIVE, SUITE 320, WAKEFIELD, MA 01880 U.S.A.
PHONE: 781-213-3521 FAX: 781-224-9753

PHILLIPS[®] II PHILLIPS[®] POZIDRIV[®] ACR[®] POZISQUARE[®] PHILLIPS SQUARE-DRIV[®] TORQ-SET[®] TRI-WING[®] MORTORQ[®] HEXSTIX[®]
AND POZILOCK[®] ARE REGISTERED TRADEMARKS OF THE PHILLIPS SCREW COMPANY

REV:12-4-18

REV: 4/18/12

REVISION

NOTE:
VISUAL INSPECTION
WITH MIN. 5X
MAGNIFICATION

REJECTABLE CONDITIONS

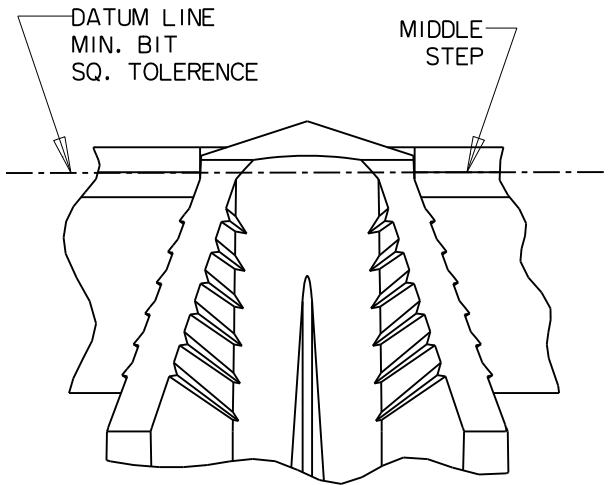

FIGURE 3.
PSD I-2, PSD 2-2
AND PSD 3-3

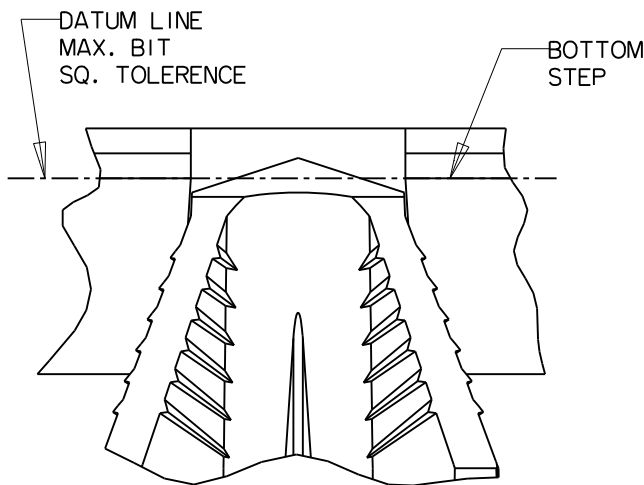

FIGURE 4.
PSD I-2, PSD 2-2
AND PSD 3-3

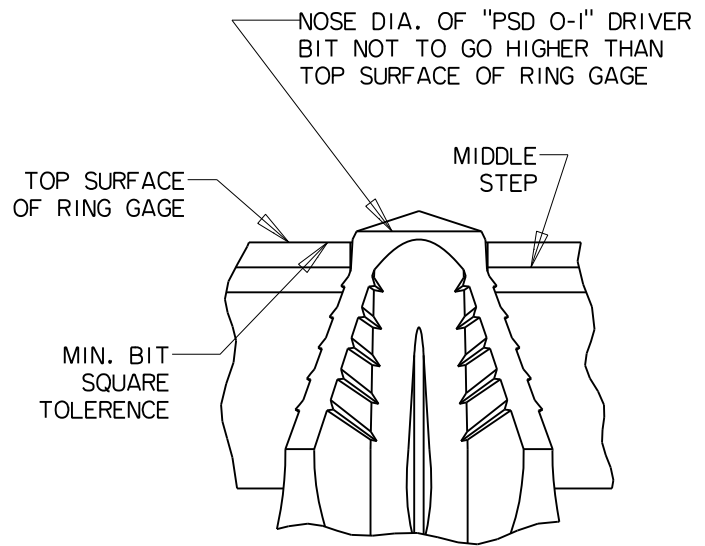

FIGURE 3A.
PSD O-I

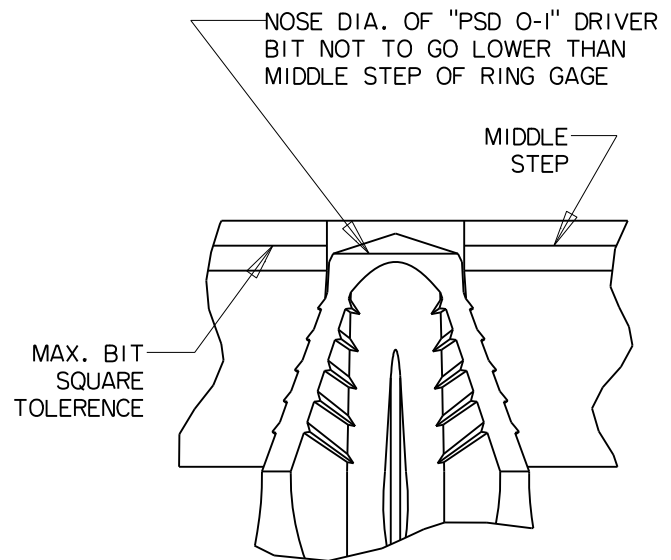

FIGURE 4A.
PSD O-I

REVISION
REV: 4/18/12
REV:12-4-18

© COPYRIGHT 2019 PHILLIPS SCREW COMPANY.
ALL RIGHTS RESERVED.

THIS DRAWING EMBODIES A CONFIDENTIAL AND PROPRIETARY DESIGN OWNED BY PHILLIPS SCREW COMPANY AND MAY NOT BE COPIED OR REPRODUCED, IN WHOLE OR IN PART, IN ANY FORM WHATSOEVER WITHOUT THE EXPRESS WRITTEN PERMISSION OF PHILLIPS SCREW COMPANY. THIS DRAWING AND DESIGN IS PROVIDED UNDER A CONFIDENTIAL RELATIONSHIP FOR A SPECIFIC PURPOSE AND THE RECIPIENT AGREES TO USE IT ONLY FOR SUCH PURPOSE. ALL PATENT, TRADEMARK, AND OTHER RIGHTS IN AND TO THIS DRAWING AND DESIGN ARE EXPRESSLY RESERVED BY PHILLIPS SCREW COMPANY, WAKEFIELD, MASSACHUSETTS, U.S.A.

TITLE:

BIT AND DRIVER SPECIFICATION
PHILLIPS SQUARE-DRIV[®] RECESS

DRAWN B.HUGHES	DATE 12/20/2002	DRAWING NUMBER PSC-908
CHECKED: G.DILLING	DATE 12/20/2002	SHEET 5 OF 9
PHILLIPS SCREW CO. 301 EDGEWATER DRIVE, SUITE 320, WAKEFIELD, MA 01880 U.S.A. PHONE: 781-213-3521 FAX: 781-224-9753		

PHILLIPS[®] II PHILLIPS[®] POZIDRIV[®] ACR[®] POZISQUARE[®] PHILLIPS SQUARE-DRIV[®] TORQ-SET[®] TRI-WING[®] MORTORQ[®] HEXSTIX[®]
AND POZILOCK[®] ARE REGISTERED TRADEMARKS OF THE PHILLIPS SCREW COMPANY

4.4.4 Hardness ~

Specified hardness requirements shall be tested on a Rockwell Tester using a diamond penetration point and employing a 150 Kilogram major load. Surface shall be suitably ground for test. Plating, decarburization shall be removed before testing. The hardness of all drivers and bits shall be taken as near to the tip as practicable.

For convenience in inspection, bits may be checked on surface of hex (non-destructive test) and accepted if Rc reading is within ± 2 points of specification. If surface reading exceeds ± 2 points, sample must be mounted and polished and micro-hardness tests conducted.

Rockwell Hardness: Up to 200 pieces - check 10 pieces.

Over 200 pieces - check 15 pieces.

4.4.5 Torsional Strength: Up to 200 pieces - check 10 pieces.

Over 200 pieces - check 15 pieces.

4.4.6 Torsional Fatigue Strength:

Drivers shall withstand 50 application cycles of the torsional fatigue load specified in Table 1. One cycle consists of torque first applied in the clockwise direction, then in the counterclockwise direction.

TABLE 1		
DRIVER SIZE	MINIMUM TORSIONAL Strength (Lb Ins.)	FATIGUE TORQUE LIMIT (Lb ins.) $\pm 10\%$
0-1	38	23
1-2	128	77
2-2	182	109
3-3	350	210

5.0 Physical Properties:

5.0.1 Discontinuities:

Driver bits shall be free from discontinuities such as laps, seams, or inclusions greater in depth than 2 percent of the material thickness at the discontinuity location.

5.0.2 Cracks:

Driver bits shall be free from cracks in any location or direction. A crack is defined as a clean crystalline break passing through the grain or grain boundary without inclusion of foreign elements.

REV: 12/04/18

REVISION

© COPYRIGHT 2019 PHILLIPS SCREW COMPANY.
ALL RIGHTS RESERVED.

THIS DRAWING EMBODIES A CONFIDENTIAL AND PROPRIETARY DESIGN OWNED BY PHILLIPS SCREW COMPANY AND MAY NOT BE COPIED OR REPRODUCED, IN WHOLE OR IN PART, IN ANY FORM WHATSOEVER WITHOUT THE EXPRESS WRITTEN PERMISSION OF PHILLIPS SCREW COMPANY. THIS DRAWING AND DESIGN IS PROVIDED UNDER A CONFIDENTIAL RELATIONSHIP FOR A SPECIFIC PURPOSE AND THE RECIPIENT AGREES TO USE IT ONLY FOR SUCH PURPOSE. ALL PATENT, TRADEMARK, AND OTHER RIGHTS IN AND TO THIS DRAWING AND DESIGN ARE EXPRESSLY RESERVED BY PHILLIPS SCREW COMPANY, BELLINGHAM, MASSACHUSETTS. U.S.A.

TITLE:

BIT AND DRIVER SPECIFICATION PHILLIPS SQUARE-DRIV[®] RECESS

DRAWN

C.LOUIS-JACQUES

DATE

12-4-18

DRAWING NUMBER

PSC-908

CHECKED:

G.DILLING

DATE

12-4-18

SHEET 6 OF 9

PHILLIPS SCREW CO. 301 EDGEWATER DRIVE, SUITE 320, WAKEFIELD, MA 01880 U.S.A.
PHONE: 781-213-3521 FAX: 781-224-9753

PHILLIPS II[®] PHILLIPS[®] POZIDRIV[®] ACR[®] POZISQUARE[®] PHILLIPS SQUARE-DRIV[®] TORQ-SET[®] TRI-WING[®] MORTORQ[®] HEXSTIX[®]
AND POZILOCK[®] ARE REGISTERED TRADEMARKS OF THE PHILLIPS SCREW COMPANY

5.1 Marking:

Driver bits shall be marked by etching, stamping, or engraving onto each bit, the following minimum information:

- A. Manufacturer's name, symbol or code.
- B. Recess or driver size.
- C. The legend "PSD"
- D. The legend "SR"
(e.g. PSD 2-2 SR)

In addition, if desired, the manufacturers or Phillips Screw Company part number may be marked when space permits. Marking may use more than one hex flat as required. Marking on the round shank is also permitted.

5.2 Workmanship:

Hanging burrs and slivers which might become dislodged in service shall be removed.

All points must conform to the across the wing profiles for each size of bit. This must be done using a comparator at a minimum magnification of 20x.

6.0 Quality Assurance Provisions:

6.1 Responsibility for Inspection:

Unless other wise specified in the contract or order, the manufacturer is responsible for the performance of all quality conformance inspection requirements as specified herein.

6.2 Change of Product:

After initial qualification approval, any change of product as regards to materials, design, construction, or methods of manufacture shall require review and approval of Phillips Screw Company and may require new qualification testing prior to incorporation into production lots.

6.3 Qualification Testing:

Qualification testing shall be performed per Paragraph 4.2 of this specification.

6.4 Quality Conformance Inspection:

Quality conformance inspection shall consist of the examinations and tests listed in Table II.

REV: 12/04/18

REVISION

© COPYRIGHT 2019 PHILLIPS SCREW COMPANY.
ALL RIGHTS RESERVED.

THIS DRAWING EMBODIES A CONFIDENTIAL AND PROPRIETARY DESIGN OWNED BY PHILLIPS SCREW COMPANY AND MAY NOT BE COPIED OR REPRODUCED, IN WHOLE OR IN PART, IN ANY FORM WHATSOEVER WITHOUT THE EXPRESS WRITTEN PERMISSION OF PHILLIPS SCREW COMPANY. THIS DRAWING AND DESIGN IS PROVIDED UNDER A CONFIDENTIAL RELATIONSHIP FOR A SPECIFIC PURPOSE AND THE RECIPIENT AGREES TO USE IT ONLY FOR SUCH PURPOSE. ALL PATENT, TRADEMARK, AND OTHER RIGHTS IN AND TO THIS DRAWING AND DESIGN ARE EXPRESSLY RESERVED BY PHILLIPS SCREW COMPANY, BELLINGHAM, MASSACHUSETTS. U.S.A.

TITLE:

BIT AND DRIVER SPECIFICATION PHILLIPS SQUARE-DRIV[®] RECESS

DRAWN

C.LOUIS-JACQUES

DATE

12-4-18

DRAWING NUMBER

PSC-908

CHECKED:

G.DILLING

DATE

12-4-18

SHEET 7 OF 9

PHILLIPS SCREW CO. 301 EDGEWATER DRIVE, SUITE 320, WAKEFIELD, MA 01880 U.S.A.
PHONE: 781-213-3521 FAX: 781-224-9753

PHILLIPS II[®] PHILLIPS[®] POZIDRIV[®] ACR[®] POZISQUARE[®] PHILLIPS SQUARE-DRIV[®] TORQ-SET[®] TRI-WING[®] MORTORQ[®] HEXSTIX[®]
AND POZILOCK[®] ARE REGISTERED TRADEMARKS OF THE PHILLIPS SCREW COMPANY

TABLE II

QUALITY CONFORMANCE INSPECTION

(Average Quality Level)

AQL	Examination or Test	Conditions & Requirements
1.0	Point Dimensions	Inspect using appropriate ring gage PSC-938 for size 0-1, PSC-939 for size, 1-2, PSC-940 for size 2-2 and PSC-941 for size 3-3.
1.0	"Stick Fit" Functional Test	Using the appropriate Gauge size 0-1, PSC-977, 1-2, PSC-978, 2-2, PSC-979 & 3-3, PSC-980. Press the bit into the gauge. "Stick Fit" is acceptable if the gauge remains on the bit.
1.0	Drive End Dimensions	Standard Inspection Equipment or Gages
2.5	Torsional Fatigue	Test per Paragraph 4.2.3 of this specification
2.5	Ultimate Torsional Strength	Using the same parts that passed Torque Fatigue, test per Paragraph 4.4.6 of this Specification.
2.5	Hardness*	Grind parallel flats perpendicular to the bit axis, measure hardness at point end per ASTM E18.
2.5	Marking	Visual
2.5	Surface Finish	Visual Inspection per ANSI B46.1.
2.5	Physical Properties	Visual Examination at a minimum of 6x Magnification.
4.0	Workmanship	Visual Examination

* Destructive Test - test pieces shall not be delivered.

REV: 12/04/18

REVISION

© COPYRIGHT 2019 PHILLIPS SCREW COMPANY.
ALL RIGHTS RESERVED.

THIS DRAWING EMBODIES A CONFIDENTIAL AND PROPRIETARY DESIGN OWNED BY PHILLIPS SCREW COMPANY AND MAY NOT BE COPIED OR REPRODUCED, IN WHOLE OR IN PART, IN ANY FORM WHATSOEVER WITHOUT THE EXPRESS WRITTEN PERMISSION OF PHILLIPS SCREW COMPANY. THIS DRAWING AND DESIGN IS PROVIDED UNDER A CONFIDENTIAL RELATIONSHIP FOR A SPECIFIC PURPOSE AND THE RECIPIENT AGREES TO USE IT ONLY FOR SUCH PURPOSE. ALL PATENT, TRADEMARK, AND OTHER RIGHTS IN AND TO THIS DRAWING AND DESIGN ARE EXPRESSLY RESERVED BY PHILLIPS SCREW COMPANY, BELLINGHAM, MASSACHUSETTS. U.S.A.

TITLE:

**BIT AND DRIVER SPECIFICATION
PHILLIPS SQUARE-DRIV[®] RECESS**

DRAWN C.LOUIS-JACQUES	DATE 12-4-18	DRAWING NUMBER PSC-908
CHECKED: G.DILLING	DATE 12-4-18	SHEET 8 OF 9
PHILLIPS SCREW CO. 301 EDGEWATER DRIVE, SUITE 320, WAKEFIELD, MA 01880 U.S.A. PHONE: 781-213-3521 FAX: 781-224-9753		

PHILLIPS II[®] PHILLIPS[®] POZIDRIV[®] ACR[®] POZISQUARE[®] PHILLIPS SQUARE-DRIV[®] TORQ-SET[®] TRI-WING[®] MORTORQ[®] HEXSTIX[®]
AND POZILOCK[®] ARE REGISTERED TRADEMARKS OF THE PHILLIPS SCREW COMPANY

7.0 Notes:

7.1 Patent Coverage:

United States Patent number 6,223,634 B1 covers the ACR[®] Rib System feature on the driver. Foreign Patents have also been issued.

7.2 Authorized Sources:

The product defined herein and on associated detail drawings is subject to Product and Trademark Licenses issued by Phillips Screw Company.

7.3 Intended Use:

Screwdriver and power driving bits for driving fasteners having Phillips Square-Driv recesses.

REV: 12/04/18

REVISION

© COPYRIGHT 2019 PHILLIPS SCREW COMPANY.
ALL RIGHTS RESERVED.

THIS DRAWING EMBODIES A CONFIDENTIAL AND PROPRIETARY DESIGN OWNED BY PHILLIPS SCREW COMPANY AND MAY NOT BE COPIED OR REPRODUCED, IN WHOLE OR IN PART, IN ANY FORM WHATSOEVER WITHOUT THE EXPRESS WRITTEN PERMISSION OF PHILLIPS SCREW COMPANY. THIS DRAWING AND DESIGN IS PROVIDED UNDER A CONFIDENTIAL RELATIONSHIP FOR A SPECIFIC PURPOSE AND THE RECIPIENT AGREES TO USE IT ONLY FOR SUCH PURPOSE. ALL PATENT, TRADEMARK, AND OTHER RIGHTS IN AND TO THIS DRAWING AND DESIGN ARE EXPRESSLY RESERVED BY PHILLIPS SCREW COMPANY, BELLINGHAM, MASSACHUSETTS. U.S.A.

TITLE:

BIT AND DRIVER SPECIFICATION PHILLIPS SQUARE-DRIV[®] RECESS

DRAWN
C.LOUIS-JACQUES

DATE
12-4-18

DRAWING NUMBER

PSC-908

CHECKED:
G.DILLING

DATE
12-4-18

SHEET 9 OF 9

PHILLIPS SCREW CO. 301 EDGEWATER DRIVE, SUITE 320, WAKEFIELD, MA 01880 U.S.A.
PHONE: 781-213-3521 FAX: 781-224-9753

PHILLIPS II[®] PHILLIPS[®] POZIDRIV[®] ACR[®] POZISQUARE[®] PHILLIPS SQUARE-DRIV[®] TORQ-SET[®] TRI-WING[®] MORTORQ[®] HEXSTIX[®]
AND POZILOCK[®] ARE REGISTERED TRADEMARKS OF THE PHILLIPS SCREW COMPANY

RECESS INSPECTION PROCEDURES

This specification defines the recess inspection requirements for initial qualification inspection, first article inspection at the header and the final quality conformance inspection of Phillips Square-Driv recesses.

Inspection practice in accordance with procedures, sampling plans and specified gage sets forth herein will guarantee product uniformity for dimension, appearance and function.

2.0 INSPECTION PLANS

2.1 Initial Qualification:

The Phillips Screw Company shall perform initial qualification inspection.

Initial product qualification inspection is required by the product and trademark license agreements.

A requirement minimum of 50 pieces of each recess size and head style are to be qualified. Phillips Screw Company shall retain 25 pieces for reference material.

2.2 Periodic Inspection:

Every (4) months a letter is sent requesting a minimum of 5 pieces of each recess size and head style, as required by the product and trademark license agreements.

2.3 First Article Inspection:

The first article inspection requirements must be met at the header. Any defects in visual inspection or gage readings beyond the stated limits require head adjustment. This indicates a defective or incorrect punch number.

2.4 Final Quality Conformance

Typical random sample of sizes of the screw lot must meet the inspection requirements listed below.

3. INSPECTION REQUIREMENTS

3.1 Visual Inspection:

Visual inspection uses an optical magnifying device of at least 10 (X) power.

Visually inspect the recess for the following:

3.1.1 Presence of 8 pads located on each of the inner wing surfaces. These pads must not be distorted in any way.

3.1.2 Head Markings must be to Phillips Screw Company drawing PSC-963

3.1.3 Definition of pad and recess formation: All surface intersections should exhibit clean smooth radii.

REV: 12/11/18

REVISION

© COPYRIGHT 2019 PHILLIPS SCREW COMPANY.
ALL RIGHTS RESERVED.

THIS DRAWING EMBODIES A CONFIDENTIAL AND PROPRIETARY DESIGN OWNED BY PHILLIPS SCREW COMPANY AND MAY NOT BE COPIED OR REPRODUCED, IN WHOLE OR IN PART, IN ANY FORM WHATSOEVER WITHOUT THE EXPRESS WRITTEN PERMISSION OF PHILLIPS SCREW COMPANY. THIS DRAWING AND DESIGN IS PROVIDED UNDER A CONFIDENTIAL RELATIONSHIP FOR A SPECIFIC PURPOSE AND THE RECIPIENT AGREES TO USE IT ONLY FOR SUCH PURPOSE. ALL PATENT, TRADEMARK, AND OTHER RIGHTS IN AND TO THIS DRAWING AND DESIGN ARE EXPRESSLY RESERVED BY PHILLIPS SCREW COMPANY, BELLINGHAM, MASSACHUSETTS, U.S.A.

TITLE:

RECESS INSPECTION PROCEDURE PHILLIPS SQUARE-DRIV[®] RECESS

DRAWN
C.LOUIS-JACQUES

DATE
12-11-18

DRAWING NUMBER

PSC-930

CHECKED:
G.DILLING

DATE
12-11-18

SHEET 1 OF 7

PHILLIPS SCREW CO. 301 EDGEWATER DRIVE, SUITE 320, WAKEFIELD, MA 01880 U.S.A.
PHONE: 781-213-3521 FAX: 781-224-9753

PHILLIPS II[®] PHILLIPS[®] POZIDRIV[®] ACR[®] POZISQUARE[®] PHILLIPS SQUARE-DRIV[®] TORQ-SET[®] TRI-WING[®] MORTORQ[®] HEXSTIX[®]
AND POZILOCK[®] ARE REGISTERED TRADEMARKS OF THE PHILLIPS SCREW COMPANY

3.1.1 The presence of irregular surfaces, as may be caused by a chipped punch is acceptable, provided that both the gage penetration and torque values obtained are acceptable.

3.2 Recess Wobble Gauging:

The condition of the recess is checked for wobble by the use of a master plug gage, per PSC-948 for size 0-1, PSC-949 for size 1-2, PSC-950 for size 2-2 and PSC-951 for size 3-3 within the Phillips square-Driv recesses.

The Phillips wobble gage assembly is shown in Figure 1. on Sheet 3 of 7 of this QC Inspection requirements of the Phillips Square-Driv Technical Manual. Screws coated to a thickness greater than .003 inches (0.08mm) shall be stripped of such coating before inspection.

The limits of angular wobble for various recess sizes are as follows:

Recess Size	Allowable Wobble Angle
0-1	6
1-2	6
2-2	6
3-3	6

TABLE 1

Any individual screw recess having a reading beyond the tabulated limits is considered defective.

Accept the screw lot if no defective is found in a lot of 10 parts. Reject the lot if one or more defective parts are found in the lot.

3.3 In Process Control Gauging:

In process control is required to check for chipped and/or worn punches and under filled recesses.

All readings must be taken at the heading machine and the frequency must be determined by S.P.C. Critical Dimension recommendations. Use a "Catch Pan" for part collection at the heading machine. Before emptying the full "Catch Pan" into the production batch container the last 5 pieces must be checked as follows.

3.4 Recess Wobble Gauging:

Check for gauge wobble in the recess as defined in 3.2 Recess Wobble Gauging.

REV: 12/11/18

REVISION

© COPYRIGHT 2019 PHILLIPS SCREW COMPANY.
ALL RIGHTS RESERVED.

THIS DRAWING EMBODIES A CONFIDENTIAL AND PROPRIETARY DESIGN OWNED BY PHILLIPS SCREW COMPANY AND MAY NOT BE COPIED OR REPRODUCED, IN WHOLE OR IN PART, IN ANY FORM WHATSOEVER WITHOUT THE EXPRESS WRITTEN PERMISSION OF PHILLIPS SCREW COMPANY. THIS DRAWING AND DESIGN IS PROVIDED UNDER A CONFIDENTIAL RELATIONSHIP FOR A SPECIFIC PURPOSE AND THE RECIPIENT AGREES TO USE IT ONLY FOR SUCH PURPOSE. ALL PATENT, TRADEMARK, AND OTHER RIGHTS IN AND TO THIS DRAWING AND DESIGN ARE EXPRESSLY RESERVED BY PHILLIPS SCREW COMPANY, BELLINGHAM, MASSACHUSETTS. U.S.A.

TITLE:

RECESS INSPECTION PROCEDURE PHILLIPS SQUARE-DRIV® RECESS

DRAWN

C.LOUIS-JACQUES

DATE

12-11-18

DRAWING NUMBER

PSC-930

CHECKED:

G.DILLING

DATE

12-11-18

SHEET 2 OF 7

PHILLIPS SCREW CO. 301 EDGEWATER DRIVE, SUITE 320, WAKEFIELD, MA 01880 U.S.A.
PHONE: 781-213-3521 FAX: 781-224-9753

PHILLIPS II® PHILLIPS® POZIDRIV® ACR® POZISQUARE® PHILLIPS SQUARE-DRIV® TORQ-SET® TRI-WING® MORTORQ® HEXSTIX®
AND POZILOCK® ARE REGISTERED TRADEMARKS OF THE PHILLIPS SCREW COMPANY

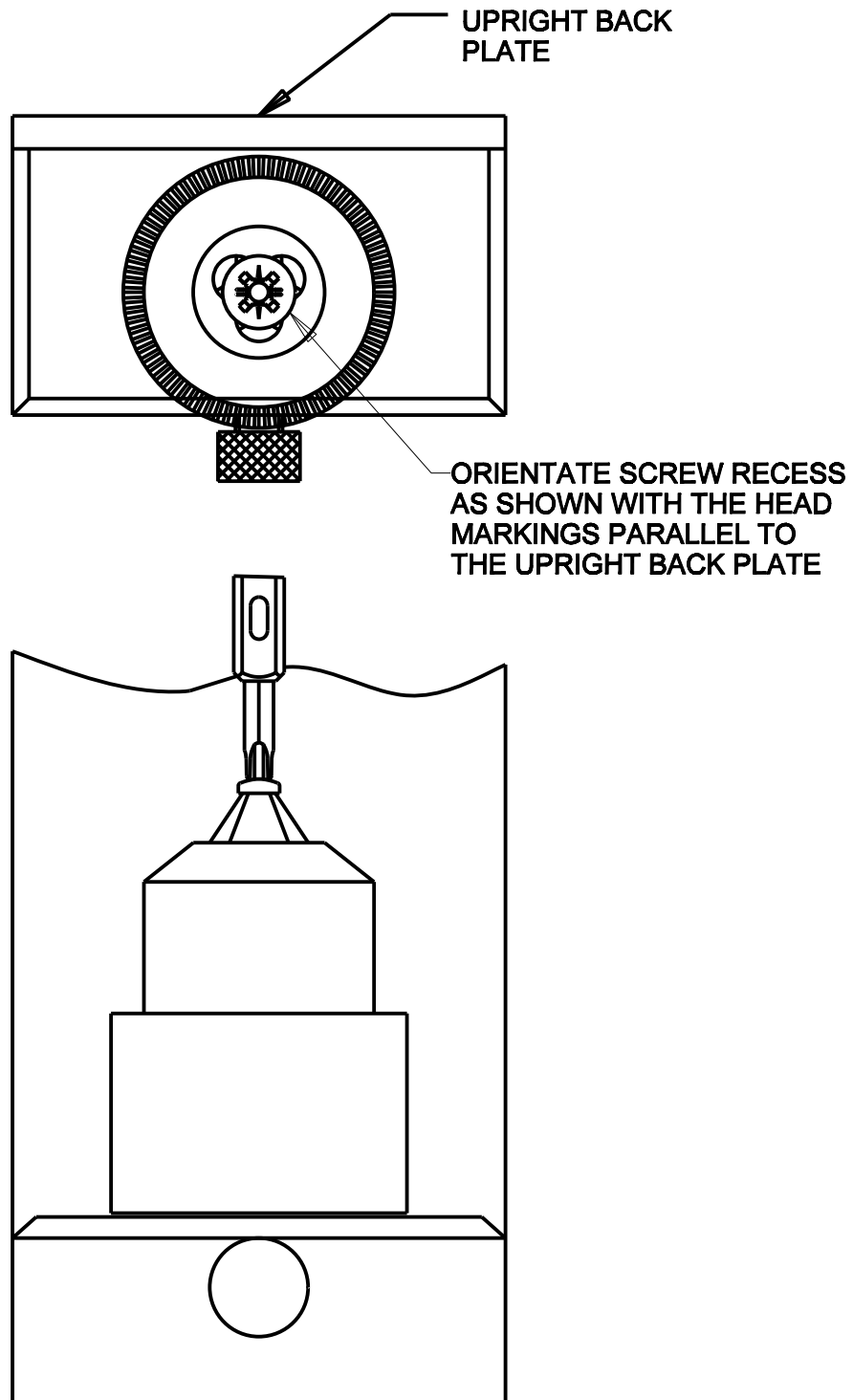

FIGURE 1 - WOBBLE TEST SETUP

REV: 12/11/18

REVISION

© COPYRIGHT 2019 PHILLIPS SCREW COMPANY.
ALL RIGHTS RESERVED.

THIS DRAWING EMBODIES A CONFIDENTIAL AND PROPRIETARY DESIGN OWNED BY PHILLIPS SCREW COMPANY AND MAY NOT BE COPIED OR REPRODUCED, IN WHOLE OR IN PART, IN ANY FORM WHATSOEVER WITHOUT THE EXPRESS WRITTEN PERMISSION OF PHILLIPS SCREW COMPANY. THIS DRAWING AND DESIGN IS PROVIDED UNDER A CONFIDENTIAL RELATIONSHIP FOR A SPECIFIC PURPOSE AND THE RECIPIENT AGREES TO USE IT ONLY FOR SUCH PURPOSE. ALL PATENT, TRADEMARK, AND OTHER RIGHTS IN AND TO THIS DRAWING AND DESIGN ARE EXPRESSLY RESERVED BY PHILLIPS SCREW COMPANY, BELLINGHAM, MASSACHUSETTS. U.S.A.

TITLE:

RECESS INSPECTION PROCEDURE PHILLIPS SQUARE-DRIV[®] RECESS

DRAWN C.LOUIS-JACQUES	DATE 12-11-18	DRAWING NUMBER PSC-930
CHECKED: G.DILLING	DATE 12-11-18	SHEET 3 OF 7
PHILLIPS SCREW CO. 301 EDGEWATER DRIVE, SUITE 320, WAKEFIELD, MA 01880 U.S.A. PHONE: 781-213-3521 FAX: 781-224-9753		

PHILLIPS II[®] PHILLIPS[®] POZIDRIV[®] ACR[®] POZISQUARE[®] PHILLIPS SQUARE-DRIV[®] TORQ-SET[®] TRI-WING[®] MORTORQ[®] HEXSTIX[®]
AND POZILOCK[®] ARE REGISTERED TRADEMARKS OF THE PHILLIPS SCREW COMPANY

3.4.1 Recess Square Gauging:

Using the appropriate Phillips Screw Company Square Recess Penetration Gauge PSC-943 for #0-1, PSC-944 for #1-2, PSC-945 for #2-2, PSC-946 for #3-3

Measure and record the gage penetration reading. This gage reading must lie between the Maximum and Minimum shown in the Head Dimension Standards in this Phillips Square-Driv Technical Manual.

For Special head designs approved by the Phillips Screw Company the gauging limits will be shown on the associated drawing.

3.4.2 Functional Gage Fit:

This feature defines the functional gage fit of the Phillips Square-Driv recess. This is achieved when a screw blank or finished screw is pushed with firm finger pressure onto the appropriate sized Plug Gage as shown in Para: 3.2. The screw should remain on the gage when both are held in a downwards vertical position.

See FIGURE 2. for depiction of Acceptable and Non-Acceptable product.

Figure 2.

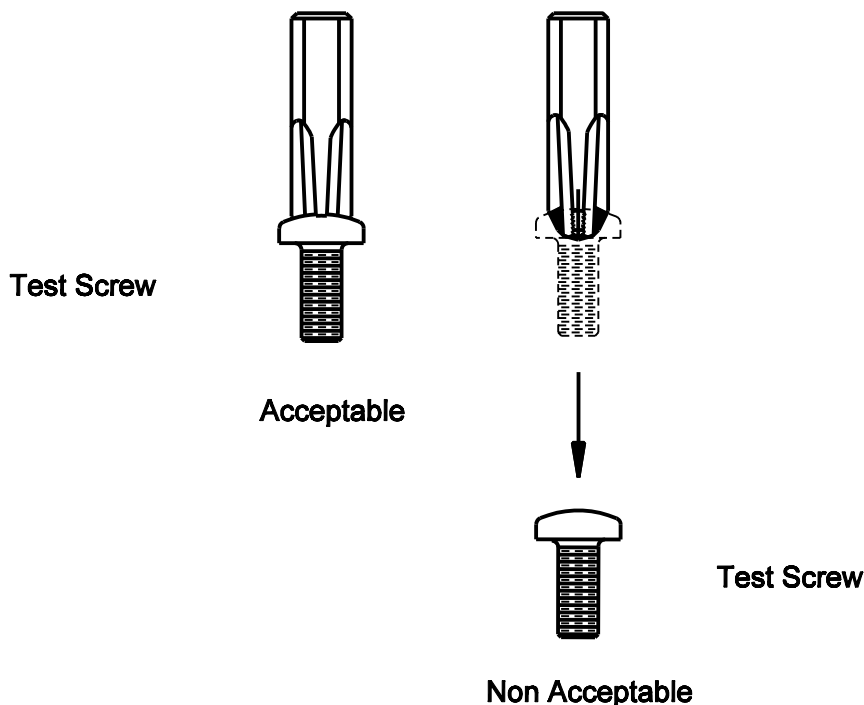

REV: 12/11/18

REVISION

© COPYRIGHT 2019 PHILLIPS SCREW COMPANY.
ALL RIGHTS RESERVED.

THIS DRAWING EMBODIES A CONFIDENTIAL AND PROPRIETARY DESIGN OWNED BY PHILLIPS SCREW COMPANY AND MAY NOT BE COPIED OR REPRODUCED, IN WHOLE OR IN PART, IN ANY FORM WHATSOEVER WITHOUT THE EXPRESS WRITTEN PERMISSION OF PHILLIPS SCREW COMPANY. THIS DRAWING AND DESIGN IS PROVIDED UNDER A CONFIDENTIAL RELATIONSHIP FOR A SPECIFIC PURPOSE AND THE RECIPIENT AGREES TO USE IT ONLY FOR SUCH PURPOSE. ALL PATENT, TRADEMARK, AND OTHER RIGHTS IN AND TO THIS DRAWING AND DESIGN ARE EXPRESSLY RESERVED BY PHILLIPS SCREW COMPANY, BELLINGHAM, MASSACHUSETTS. U.S.A.

TITLE:

RECESS INSPECTION PROCEDURE PHILLIPS SQUARE-DRIV® RECESS

DRAWN
C.LOUIS-JACQUES

DATE
12-11-18

DRAWING NUMBER

PSC-930

CHECKED:
G.DILLING

DATE
12-11-18

SHEET 4 OF 7

PHILLIPS SCREW CO. 301 EDGEWATER DRIVE, SUITE 320, WAKEFIELD, MA 01880 U.S.A.
PHONE: 781-213-3521 FAX: 781-224-9753

PHILLIPS II® PHILLIPS® POZIDRIV® ACR® POZISQUARE® PHILLIPS SQUARE-DRIV® TORQ-SET® TRI-WING® MORTORQ® HEXSTIX®
AND POZILOCK® ARE REGISTERED TRADEMARKS OF THE PHILLIPS SCREW COMPANY

3.4.3 Recess Wing Gauging:

To ensure that punch chipping and or wear of the punch nose does not cause the recess to be malformed and restrict the square on the bit from engaging correctly, a Wing Master Plug Gauge is to be used in the wings of the recess. The gauge must fully enter the recess and must clearly register along the outer surface of all four wings in the recess. This gauging also ensures that the recess is fully compatible with either Phillips or Pozidriv drivers. The following gages are to be used: PSC-953 for 0-1 size, PSC-954 for either the 1-2 or 2-2 sizes & PSC-955 for 3-3 size.

3.4.4 Measurements out of tolerance shall be cause for rejection.

3.5 Head Discontinuities:

Using the same sample lot, examine each piece for head discontinuities in accordance with figure 3, page #6 of this document. Any individual piece exceedomg these limitis shall be considered a defective.

Accept the lot for further inspection if less than the allowable number of defectives is found.

Reject the lot if more than the allowable number of defectives is found.

3.6 Recess to Shank Eccentricity:

Using the same sample lot, inspect each piece for eccentricity of recess shank.

Generally, this inspection will be most readily accomplished by a simple visual examination.

The recesses in screw heads shall not be eccentric with screw bodies by more than 6% of the nominal (basic) body diameter or .015", whichever is the greater. Table 2 lists the amount of recess eccentricity permitted for popular screw sizes.

REV: 12/11/18

REVISION

© COPYRIGHT 2019 PHILLIPS SCREW COMPANY.
ALL RIGHTS RESERVED.

THIS DRAWING EMBODIES A CONFIDENTIAL AND PROPRIETARY DESIGN OWNED BY PHILLIPS SCREW COMPANY AND MAY NOT BE COPIED OR REPRODUCED, IN WHOLE OR IN PART, IN ANY FORM WHATSOEVER WITHOUT THE EXPRESS WRITTEN PERMISSION OF PHILLIPS SCREW COMPANY. THIS DRAWING AND DESIGN IS PROVIDED UNDER A CONFIDENTIAL RELATIONSHIP FOR A SPECIFIC PURPOSE AND THE RECIPIENT AGREES TO USE IT ONLY FOR SUCH PURPOSE. ALL PATENT, TRADEMARK, AND OTHER RIGHTS IN AND TO THIS DRAWING AND DESIGN ARE EXPRESSLY RESERVED BY PHILLIPS SCREW COMPANY, BELLINGHAM, MASSACHUSETTS. U.S.A.

TITLE:

RECESS INSPECTION PROCEDURE PHILLIPS SQUARE-DRIV® RECESS

DRAWN

C.LOUIS-JACQUES

DATE

12-11-18

DRAWING NUMBER

PSC-930

CHECKED:

G.DILLING

DATE

12-11-18

SHEET 5 OF 7

PHILLIPS SCREW CO. 301 EDGEWATER DRIVE, SUITE 320, WAKEFIELD, MA 01880 U.S.A.
PHONE: 781-213-3521 FAX: 781-224-9753

PHILLIPS II® PHILLIPS® POZIDRIV® ACR® POZISQUARE® PHILLIPS SQUARE-DRIV® TORQ-SET® TRI-WING® MORTORQ® HEXSTIX®
AND POZILOCK® ARE REGISTERED TRADEMARKS OF THE PHILLIPS SCREW COMPANY

Figure 3

NOT ACCEPTABLE

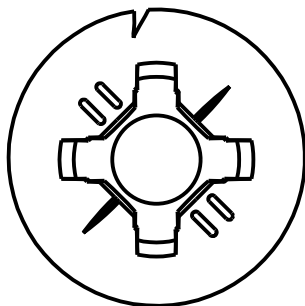

(1)

LARGE OPEN IMPERFECTIONS
EXTENDING OVER 1/2 WAY
TO RECESS

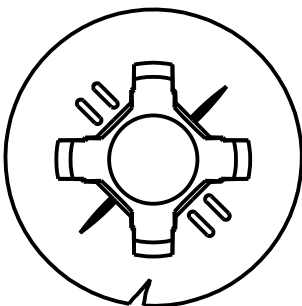

(2)

OPEN ANGULAR IMPERFECTIONS
ON EDGE OF HEAD

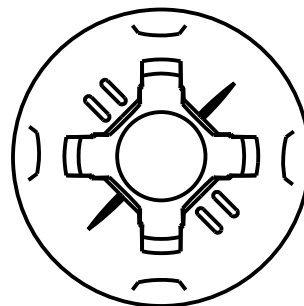

(3)

SLIVERS OR LOOSE
FLAKES ON TOP OF HEAD

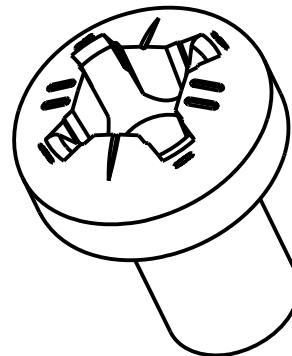
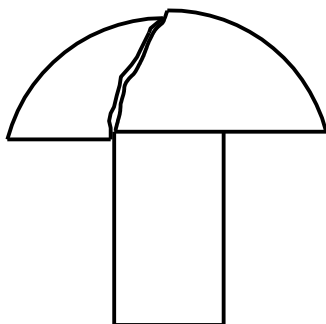
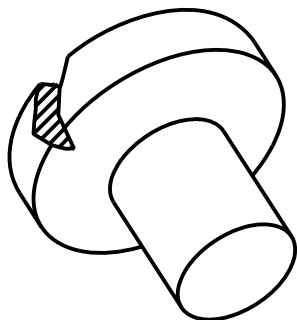

ACCEPTABLE

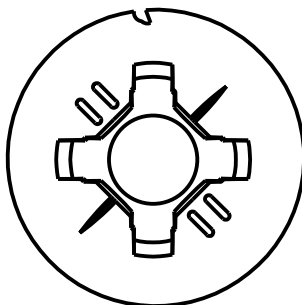

(4)

MULTIPLE IMPERFECTIONS
NOT EXTENDING 1/2 WAY
TO RECESS AND NOT
AFFECTING USEABILITY

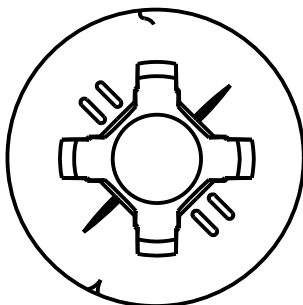

(5)

SLIGHT HAIR LINES

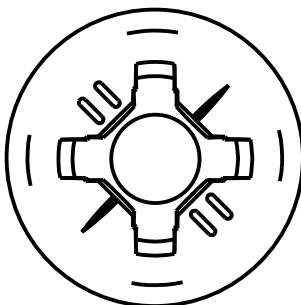

(6)

SLIGHT RECESS FLOW
LINES

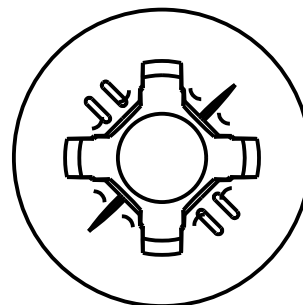

(7)

SLIGHT TOOL MARKS
SLIGHT PIN MARKS

REV: 12/11/18

REVISION

© COPYRIGHT 2019 PHILLIPS SCREW COMPANY.
ALL RIGHTS RESERVED.

THIS DRAWING EMBODIES A CONFIDENTIAL AND PROPRIETARY DESIGN OWNED BY PHILLIPS SCREW COMPANY AND MAY NOT BE COPIED OR REPRODUCED, IN WHOLE OR IN PART, IN ANY FORM WHATSOEVER WITHOUT THE EXPRESS WRITTEN PERMISSION OF PHILLIPS SCREW COMPANY. THIS DRAWING AND DESIGN IS PROVIDED UNDER A CONFIDENTIAL RELATIONSHIP FOR A SPECIFIC PURPOSE AND THE RECIPIENT AGREES TO USE IT ONLY FOR SUCH PURPOSE. ALL PATENT, TRADEMARK, AND OTHER RIGHTS IN AND TO THIS DRAWING AND DESIGN ARE EXPRESSLY RESERVED BY PHILLIPS SCREW COMPANY, BELLINGHAM, MASSACHUSETTS. U.S.A.

TITLE:

RECESS INSPECTION PROCEDURE
PHILLIPS SQUARE-DRIV[®] RECESS

DRAWN

C.LOUIS-JACQUES

DATE

12-11-18

DRAWING NUMBER

PSC-930

CHECKED:

G.DILLING

DATE

12-11-18

SHEET 6 OF 7

PHILLIPS SCREW CO.

301 EDGEWATER DRIVE, SUITE 320, WAKEFIELD, MA 01880 U.S.A.
PHONE: 781-213-3521 FAX: 781-224-9753

PHILLIPS II[®] PHILLIPS[®] POZIDRIV[®] ACR[®] POZISQUARE[®] PHILLIPS SQUARE-DRIV[®] TORQ-SET[®] TRI-WING[®] MORTORQ[®] HEXSTIX[®]
AND POZILOCK[®] ARE REGISTERED TRADEMARKS OF THE PHILLIPS SCREW COMPANY

TABLE II

<u>Screw Size</u>	<u>Normal Body Diameter</u>	<u>Allowable Eccentricity</u>
0	.060	.015
1	.073	.015
2	.086	.015
3	.089	.015
4	.112	.015
5	.125	.015
6	.138	.015
7	.151	.015
8	.164	.015
9	.177	.015
10	.190	.015
12	.216	.015
14	.242	.015
1/4	.250	.015
16	.268	.016
18	.294	.018
5/16	.3125	.019
20	.320	.019
24	.372	.022
3/8	.375	.023
7/16	.4375	.026
1/2	.500	.030

<u>Screw Size (Metric)</u>	<u>Normal Body Diameter (Inches)</u>	<u>Allowable Eccentricity (Inches)</u>
M1.6	.063	.015
M2	.079	.015
M2.2	.087	.015
M2.9	.114	.015
M3	.118	.015
M3.5	.138	.015
M3.9	.154	.015
M4	.157	.015
M4.2	.165	.015
M4.5	.177	.015
M4.8	.189	.015
M5	.197	.015
M5.5	.216	.015
M6	.236	.015
M6.3	.248	.015
M7	.276	.016
M8	.315	.019
M9.5	.374	.022
M10	.394	.024
M12	.472	.028

Any individual piece exceeding these limits shall be considered defective.
The lot is acceptable if fewer than the allowable number of defectives is found.
The lot must be rejected if more than the allowable number of defectives is found.

REV: 12/11/18

REVISION

© COPYRIGHT 2019 PHILLIPS SCREW COMPANY.
ALL RIGHTS RESERVED.

THIS DRAWING EMBODIES A CONFIDENTIAL AND PROPRIETARY DESIGN OWNED BY PHILLIPS SCREW COMPANY AND MAY NOT BE COPIED OR REPRODUCED, IN WHOLE OR IN PART, IN ANY FORM WHATSOEVER WITHOUT THE EXPRESS WRITTEN PERMISSION OF PHILLIPS SCREW COMPANY. THIS DRAWING AND DESIGN IS PROVIDED UNDER A CONFIDENTIAL RELATIONSHIP FOR A SPECIFIC PURPOSE AND THE RECIPIENT AGREES TO USE IT ONLY FOR SUCH PURPOSE. ALL PATENT, TRADEMARK, AND OTHER RIGHTS IN AND TO THIS DRAWING AND DESIGN ARE EXPRESSLY RESERVED BY PHILLIPS SCREW COMPANY, BELLINGHAM, MASSACHUSETTS. U.S.A.

TITLE:

**RECESS INSPECTION PROCEDURE
PHILLIPS SQUARE-DRIV[®] RECESS**

DRAWN

C.LOUIS-JACQUES

DATE

12-11-18

DRAWING NUMBER

PSC-930

CHECKED:

G.DILLING

DATE

12-11-18

SHEET 7 OF 7

PHILLIPS SCREW CO. 301 EDGEWATER DRIVE, SUITE 320, WAKEFIELD, MA 01880 U.S.A.
PHONE: 781-213-3521 FAX: 781-224-9753

PHILLIPS II[®] PHILLIPS[®] POZIDRIV[®] ACR[®] POZISQUARE[®] PHILLIPS SQUARE-DRIV[®] TORQ-SET[®] TRI-WING[®] MORTORQ[®] HEXSTIX[®]
AND POZILOCK[®] ARE REGISTERED TRADEMARKS OF THE PHILLIPS SCREW COMPANY

PHILLIPS SQUARE-DRIV[®] ENGINEERING MANUAL
INDEX
PUNCH STANDARDS

PSC-914 SR	PSD (0-1) PUNCH POINT DIMENSIONS	5-4-17
PSC-915 SR	PSD (1-2) PUNCH POINT DIMENSIONS	5-4-17
PSC-916 SR	PSD (2-2) PUNCH POINT DIMENSIONS	5-4-17
PSC-917 SR	PSD (3-3) PUNCH POINT DIMENSIONS	5-5-17
PSC-963	PSD HEAD MARKINGS	10-27-17
PSC-982	FLAT HEAD PUNCHES	10-27-17
PSC-983	PAN HEAD PUNCHES	10-27-17
PSC-984	OVAL HEAD PUNCHES	10-27-17
PSC-985	TRUSS HEAD PUNCHES	10-27-17
PSC-987	FLAT TOP HEAD PUNCH SPECIALS	10-27-17
PSC-988	FLAT TOP PAN HEAD PUNCH SPECIALS	10-27-17

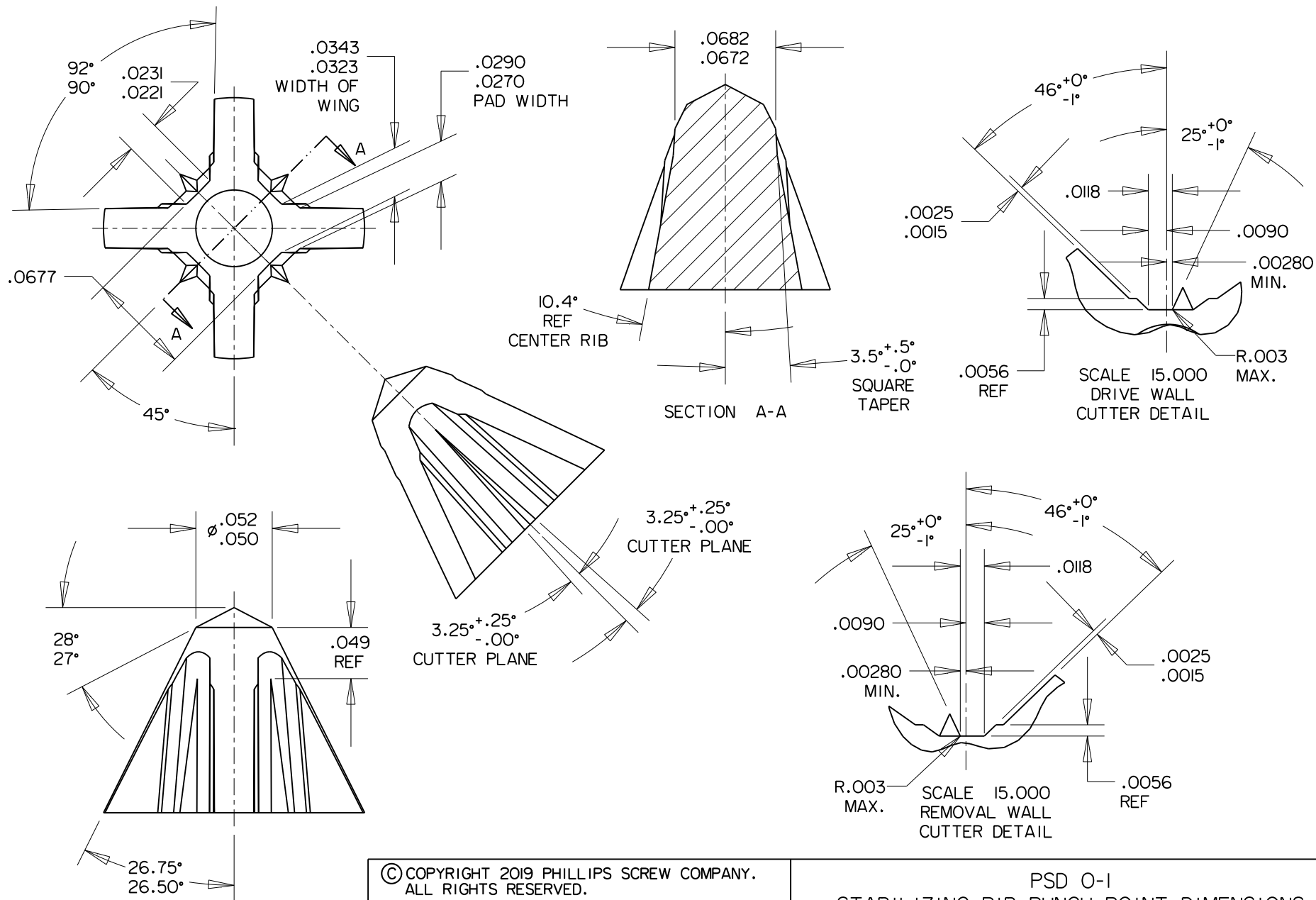

© COPYRIGHT 2019 PHILLIPS SCREW COMPANY.
ALL RIGHTS RESERVED.

THIS DRAWING EMBODIES A CONFIDENTIAL AND PROPRIETARY DESIGN OWNED BY PHILLIPS SCREW COMPANY AND MAY NOT BE COPIED OR REPRODUCED, IN WHOLE OR IN PART, IN ANY FORM WHATSOEVER WITHOUT THE EXPRESS WRITTEN PERMISSION OF PHILLIPS SCREW COMPANY. THIS DRAWING AND DESIGN IS PROVIDED UNDER A CONFIDENTIAL RELATIONSHIP FOR A SPECIFIC PURPOSE, AND THE RECIPIENT AGREES TO USE IT ONLY FOR SUCH PURPOSE. ALL PATENT, TRADEMARK, AND OTHER RIGHTS IN AND TO THIS DRAWING AND DESIGN ARE EXPRESSLY RESERVED BY PHILLIPS SCREW COMPANY, WAKEFIELD, MASSACHUSETTS, U.S.A.

PSD O-1 STABILIZING RIB PUNCH POINT DIMENSIONS

DRAWN	G.DILLING	DATE	5-4-17	DRAWING NUMBER	PSC-914-SR
CHECKED:	G.DILLING	DATE	5-4-17	SHEET 1 OF 1	
PHILLIPS SCREW CO. 301 EDGEWATER DRIVE, SUITE 320, WAKEFIELD, MA 01880 U.S.A. PHONE: 781-213-3521 FAX: 781-224-9753					

PHILLIPS [®] PHILLIPS [®] POZIDRIV [®] ACR [®] POZISQUARE [®] PHILLIPS SQUARE-DRIV [®] TORQ-SET [®] TRI-WING [®] MORTOR [®] HEXSTIX [®] ARE REGISTERED TRADEMARKS OF PHILLIPS SCREW CO.

REVISION

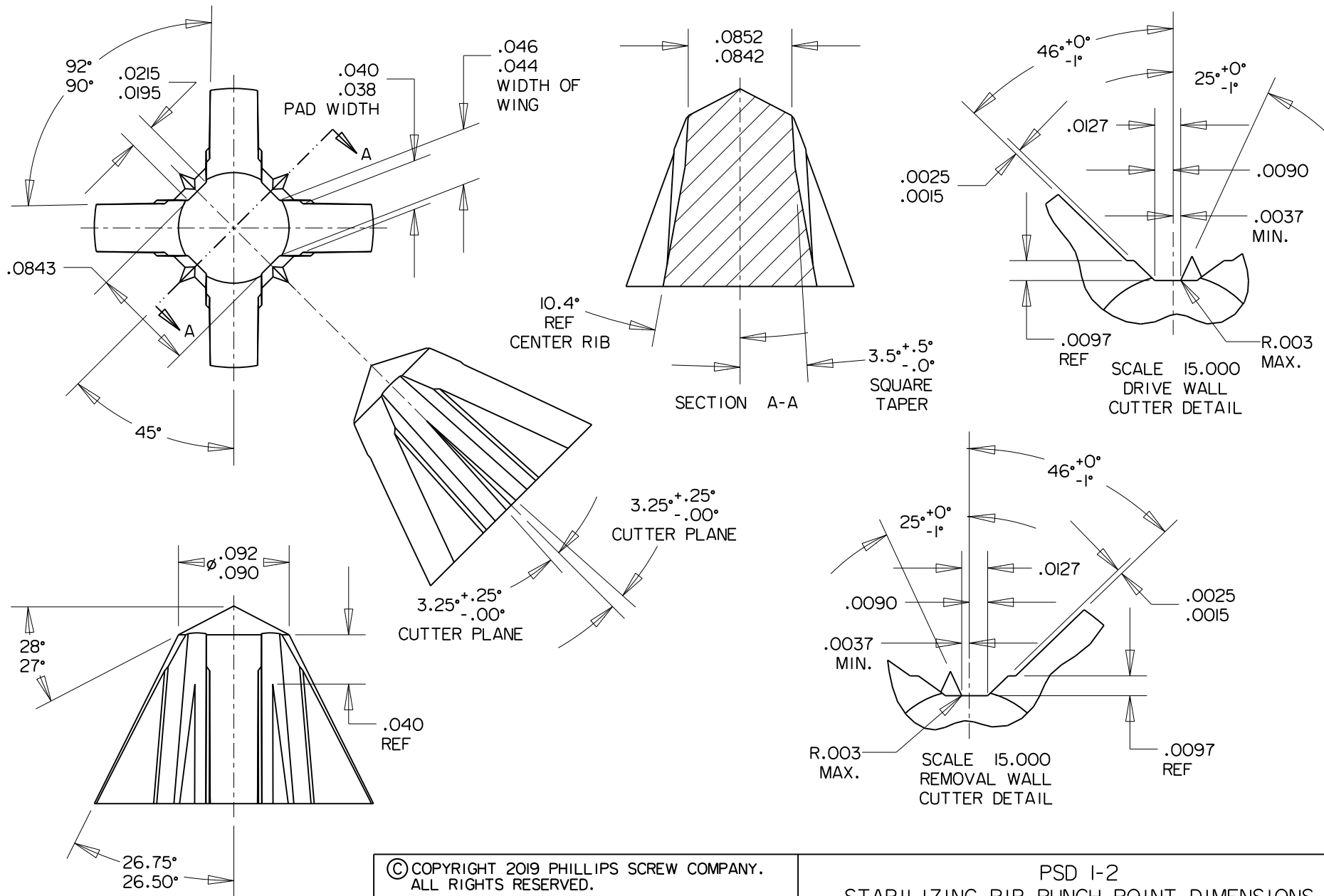

© COPYRIGHT 2019 PHILLIPS SCREW COMPANY.
ALL RIGHTS RESERVED.

THIS DRAWING EMBODIES A CONFIDENTIAL AND PROPRIETARY DESIGN OWNED BY PHILLIPS SCREW COMPANY AND MAY NOT BE COPIED OR REPRODUCED, IN WHOLE OR IN PART, IN ANY FORM WHATSOEVER WITHOUT THE EXPRESS WRITTEN PERMISSION OF PHILLIPS SCREW COMPANY. THIS DRAWING AND DESIGN IS PROVIDED UNDER A CONFIDENTIAL RELATIONSHIP FOR A SPECIFIC PURPOSE, AND THE RECIPIENT AGREES TO USE IT ONLY FOR SUCH PURPOSE. ALL PATENT, TRADEMARK, AND OTHER RIGHTS IN AND TO THIS DRAWING AND DESIGN ARE EXPRESSLY RESERVED BY PHILLIPS SCREW COMPANY, WAKEFIELD, MASSACHUSETTS, U.S.A.

PSD I-2 STABILIZING RIB PUNCH POINT DIMENSIONS

DRAWN	G.DILLING	DATE	5-4-17	DRAWING NUMBER	PSC-915-SR
CHECKED:	G.DILLING	DATE	5-4-17	SHEET 1 OF 1	
PHILLIPS SCREW CO. 301 EDGEWATER DRIVE, SUITE 320, WAKEFIELD, MA 01880 U.S.A. PHONE: 781-213-3521 FAX: 781-224-9753					

PHILLIPS [®] PHILLIPS [®] POZIDRIV [®] ACR [®] POZISQUARE [®] PHILLIPS SQUARE-DRIV [®] TORQ-SET [®] TRI-WING [®] MORTOR [®] HEXSTIX [®] ARE REGISTERED TRADEMARKS OF PHILLIPS SCREW CO.

REVISION

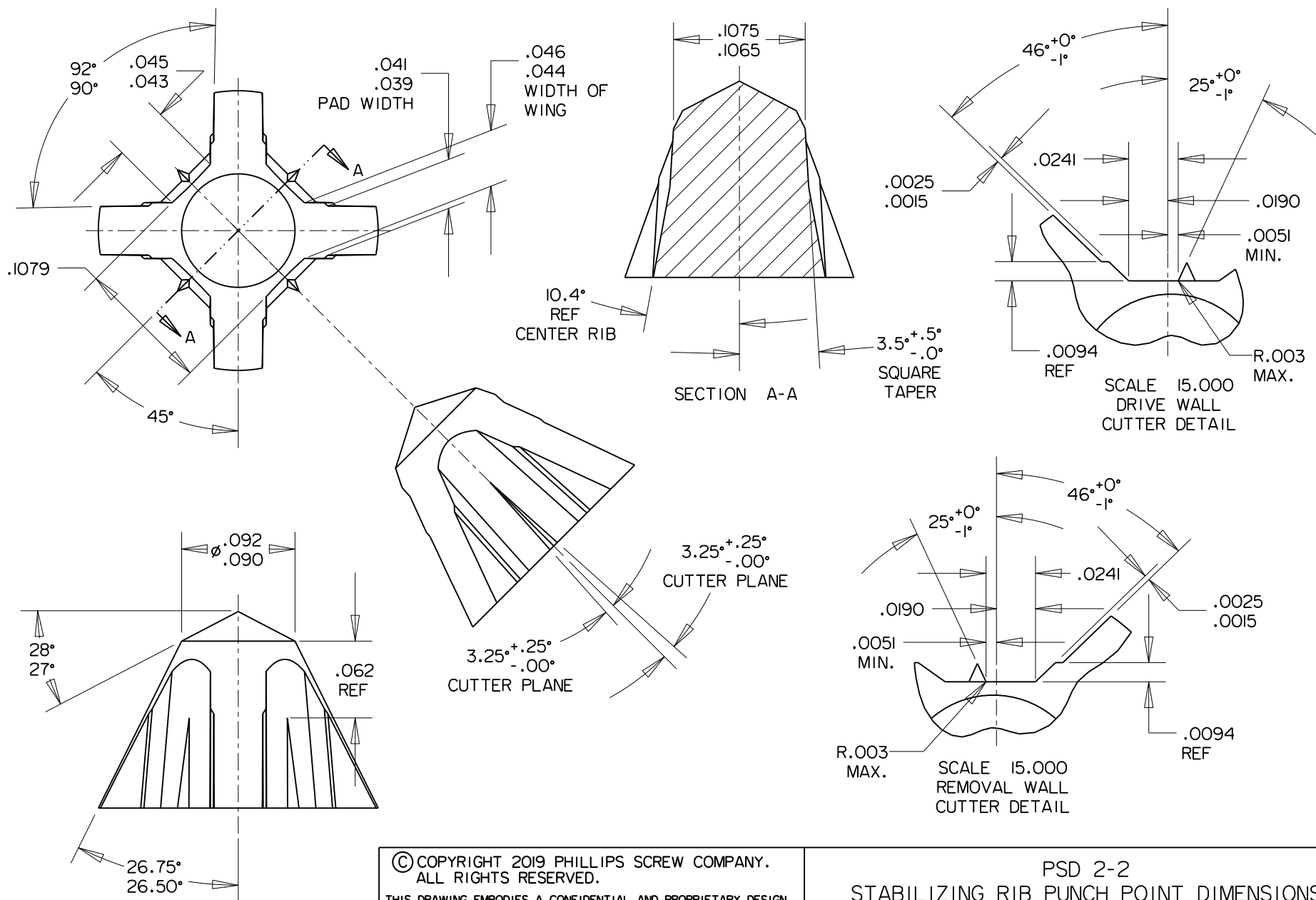

© COPYRIGHT 2019 PHILLIPS SCREW COMPANY.
ALL RIGHTS RESERVED.

THIS DRAWING EMBODIES A CONFIDENTIAL AND PROPRIETARY DESIGN OWNED BY PHILLIPS SCREW COMPANY AND MAY NOT BE COPIED OR REPRODUCED, IN WHOLE OR IN PART, IN ANY FORM WHATSOEVER WITHOUT THE EXPRESS WRITTEN PERMISSION OF PHILLIPS SCREW COMPANY. THIS DRAWING AND DESIGN IS PROVIDED UNDER A CONFIDENTIAL RELATIONSHIP FOR A SPECIFIC PURPOSE, AND THE RECIPIENT AGREES TO USE IT ONLY FOR SUCH PURPOSE. ALL PATENT, TRADEMARK, AND OTHER RIGHTS IN AND TO THIS DRAWING AND DESIGN ARE EXPRESSLY RESERVED BY PHILLIPS SCREW COMPANY, WAKEFIELD, MASSACHUSETTS, U.S.A.

PSD 2-2 STABILIZING RIB PUNCH POINT DIMENSIONS

DRAWN	G.DILLING	DATE	5-4-17	DRAWING NUMBER	PSC-916-SR
CHECKED:	G.DILLING	DATE	5-4-17	SHEET 1 OF 1	

PHILLIPS SCREW CO. 301 EDGEWATER DRIVE, SUITE 320, WAKEFIELD, MA 01880 U.S.A.
PHONE: 781-213-3521 FAX: 781-224-9753

PHILLIPS [®] PHILLIPS [®] POZIDRIV [®] ACR [®] POZISQUARE [®] PHILLIPS SQUARE-DRIV [®] TORQ-SET [®] TRI-WING [®] MORTOR [®] HEXSTIX [®] ARE REGISTERED TRADEMARKS OF PHILLIPS SCREW CO.

REVISION

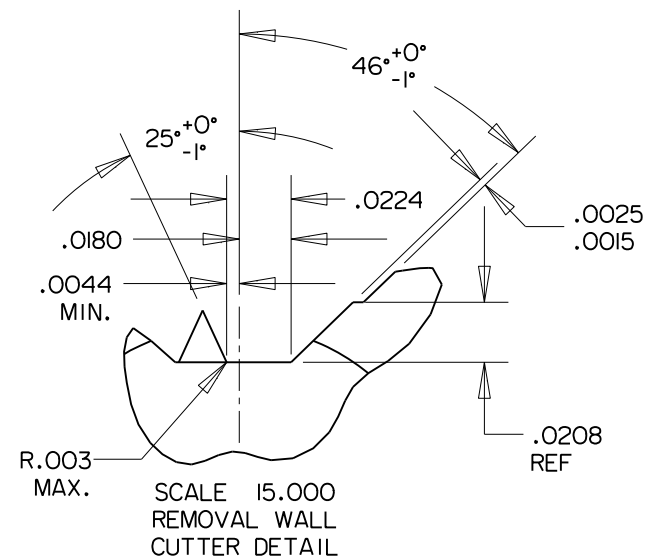
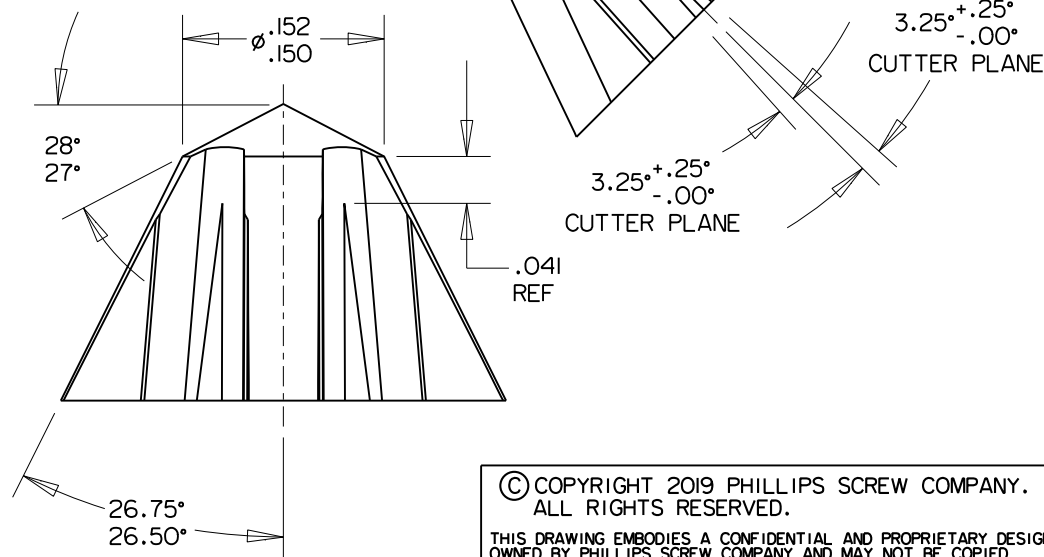
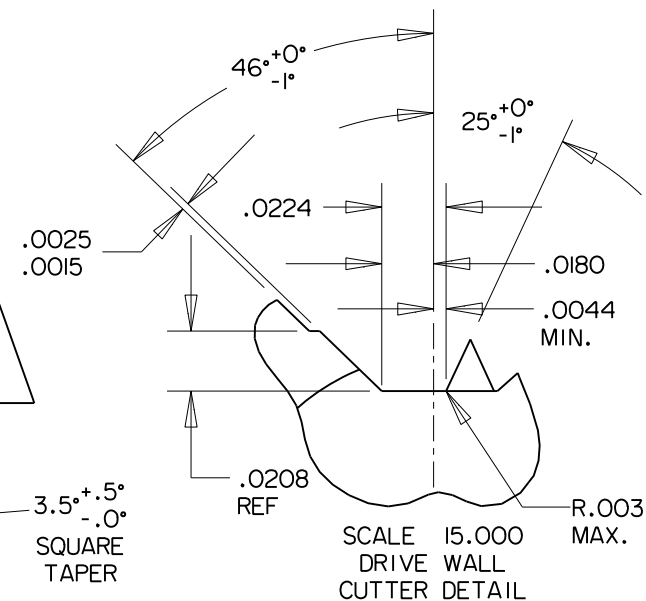
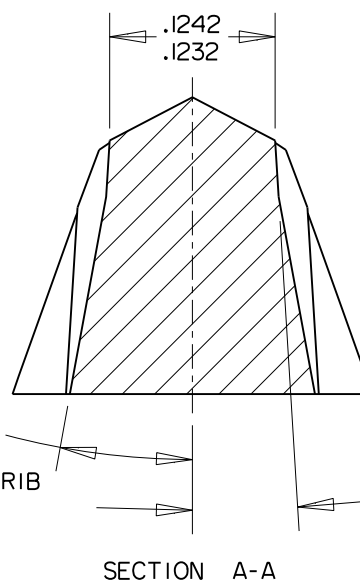
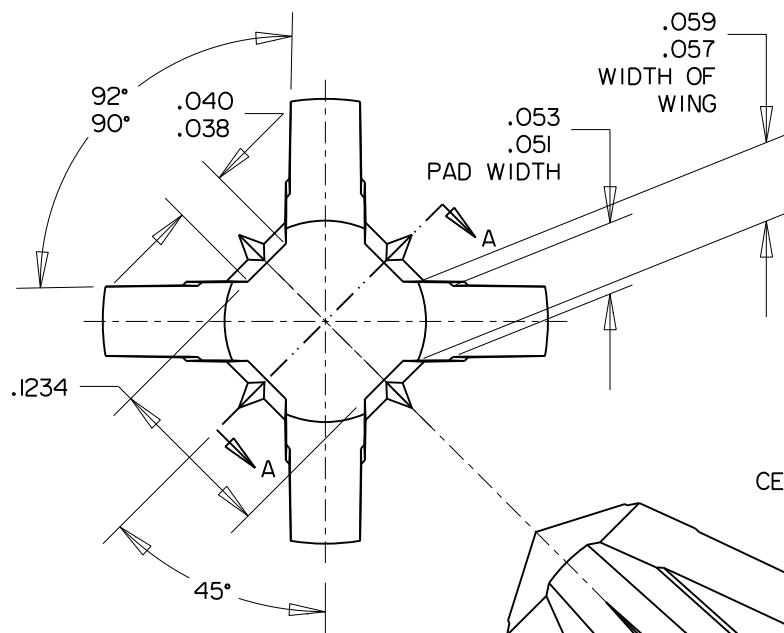

© COPYRIGHT 2019 PHILLIPS SCREW COMPANY.
ALL RIGHTS RESERVED.

THIS DRAWING EMBODIES A CONFIDENTIAL AND PROPRIETARY DESIGN OWNED BY PHILLIPS SCREW COMPANY AND MAY NOT BE COPIED OR REPRODUCED, IN WHOLE OR IN PART, IN ANY FORM WHATSOEVER WITHOUT THE EXPRESS WRITTEN PERMISSION OF PHILLIPS SCREW COMPANY. THIS DRAWING AND DESIGN IS PROVIDED UNDER A CONFIDENTIAL RELATIONSHIP FOR A SPECIFIC PURPOSE, AND THE RECIPIENT AGREES TO USE IT ONLY FOR SUCH PURPOSE. ALL PATENT, TRADEMARK, AND OTHER RIGHTS IN AND TO THIS DRAWING AND DESIGN ARE EXPRESSLY RESERVED BY PHILLIPS SCREW COMPANY, WAKEFIELD, MASSACHUSETTS, U.S.A.

PSD 3-3 STABILIZING RIB PUNCH POINT DIMENSIONS

DRAWN	G.DILLING	DATE	5-5-17	DRAWING NUMBER	PSC-917-SR
CHECKED:	G.DILLING	DATE	5-5-17	SHEET 1 OF 1	

PHILLIPS SCREW CO. 301 EDGEWATER DRIVE, SUITE 320, WAKEFIELD, MA 01880 U.S.A.
PHONE: 781-213-3521 FAX: 781-224-9753

PHILLIPS[®] PHILLIPS[®] POZIDRIV[®] ACR[®] POZISQUARE[®] PHILLIPS SQUARE-DRIV[®] TORQ-SET[®] TRI-WING[®] MORTOR[®] HEXSTIX[®] ARE REGISTERED TRADEMARKS OF PHILLIPS SCREW CO.

REVISION

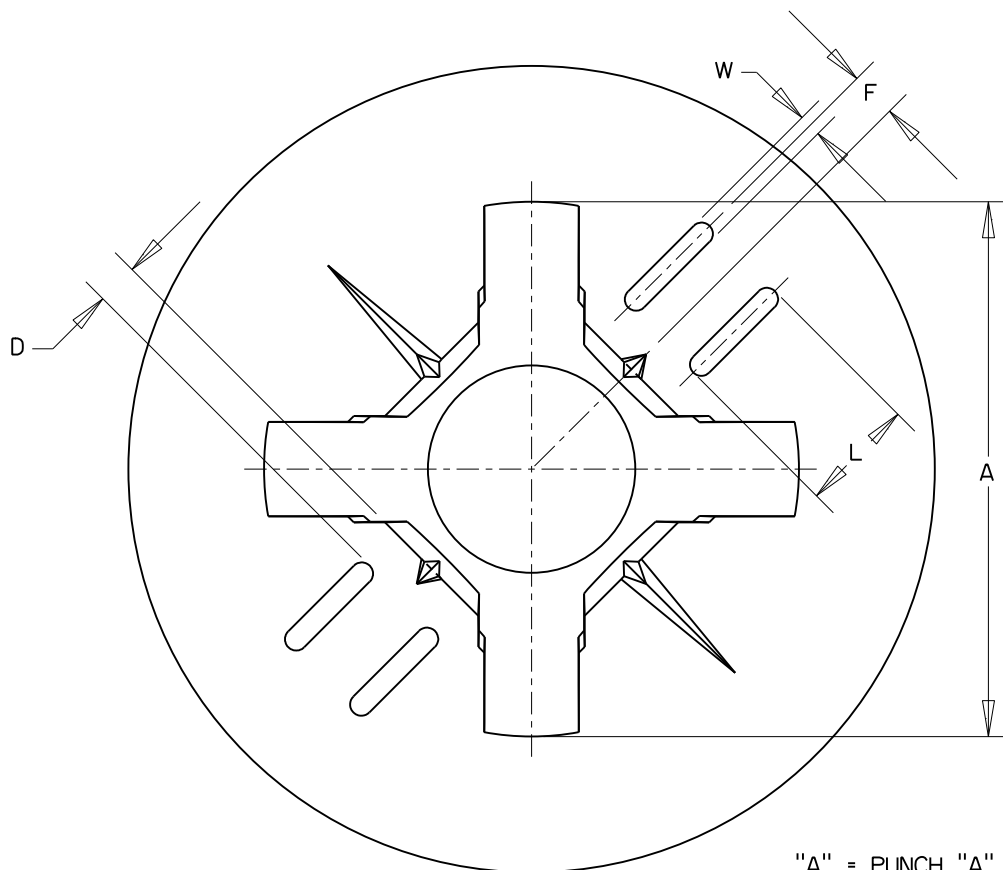

"A" = PUNCH "A" DIMENSION

RECESS	W (REF.)	D (MIN.)	F	L	HEIGHT NOTE 2
PSD2 0-1	.008	.005	.015 .010	.025 .030	.002 .004
PSD2 1-2	.008	.010	.015 .010	.025 .030	.002 .004
PSD2 2-2	.010	.018	.020 .015	.035 .040	.002 .004
PSD2 3-3	.010	.025	.020 .015	.050 .060	.002 .004

NOTES:

1. MARKING FOR PHILLIPS SQUARE-DRIV SCREWS CONSISTS OF TWO PAIRS OF PARALLEL LINES ON OPPOSITE SIDES OF THE SCREW HEAD AND RADIAL NOTCHES IN THE TWO REMAINING QUADRANTS.
2. THIS DIMENSION WOULD BE THE HEIGHT OF MARKING ON A PUNCH FACE AND DEPTH ON A SCREW HEAD.
3. MARKING MUST BE PLAINLY VISIBLE ON HEAD PRODUCT.

REV:10-27-17
REV:12/13/11
REV:4/1/03
ISSUED:1/15/03
REVISION

©COPYRIGHT 2019 PHILLIPS SCREW COMPANY.
ALL RIGHTS RESERVED.

THIS DRAWING EMBODIES A CONFIDENTIAL AND PROPRIETARY DESIGN OWNED BY PHILLIPS SCREW COMPANY AND MAY NOT BE COPIED OR REPRODUCED, IN WHOLE OR IN PART, IN ANY FORM WHATSOEVER WITHOUT THE EXPRESS WRITTEN PERMISSION OF PHILLIPS SCREW COMPANY. THIS DRAWING AND DESIGN IS PROVIDED UNDER A CONFIDENTIAL RELATIONSHIP FOR A SPECIFIC PURPOSE AND THE RECIPIENT AGREES TO USE IT ONLY FOR SUCH PURPOSE. ALL PATENT, TRADEMARK, AND OTHER RIGHTS IN AND TO THIS DRAWING AND DESIGN ARE EXPRESSLY RESERVED BY PHILLIPS SCREW COMPANY, WAKEFIELD, MASSACHUSETTS, U.S.A.

TITLE:

PHILLIPS SQUARE-DRIV[®]
HEAD MARKINGS

DRAWN

G.DILLING

DATE

10/22/02

DRAWING NUMBER

PSC-963

CHECKED:

G.DILLING

DATE

10/23/02

SHEET 1 OF 1

PHILLIPS SCREW CO. 301 EDGEWATER DRIVE, SUITE 320, WAKEFIELD, MA 01880 U.S.A.
PHONE: 781-213-3521 FAX: 781-224-9753

PHILLIPS II[®] PHILLIPS[®] POZIDRIV[®] ACR[®] POZISQUARE[®] PHILLIPS SQUARE-DRIV[®] TORQ-SET[®] TRI-WING[®] MORTORQ[®] HEXSTIX[®]
AND POZILOCK[®] ARE REGISTERED TRADEMARKS OF THE PHILLIPS SCREW COMPANY

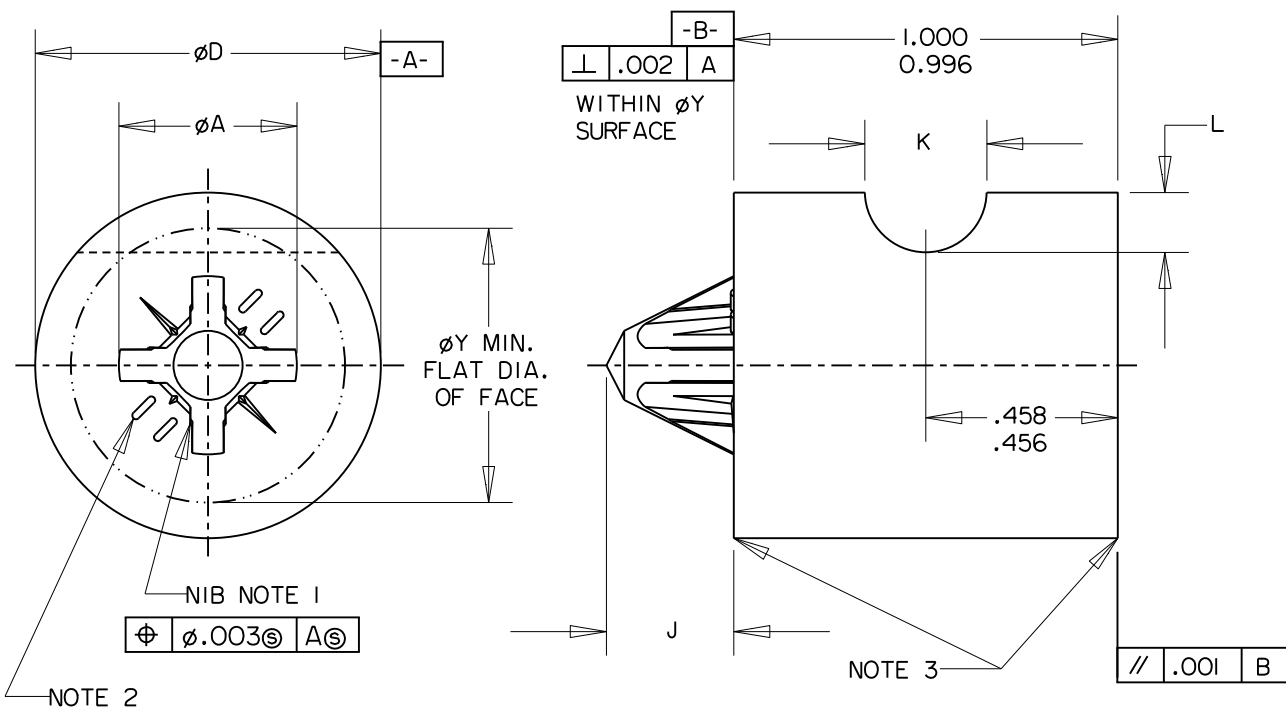

SCREW SIZE	PUNCH NO.	+.004 -.000 øA	±.0005 øD	+.004 -.000 J	+.001 -.000 K	+.000 -.001 L	MIN. øY	SEE NOTE 6 PHILLIPS PEN GAGE		DRIVE SIZE
								MAX.	MIN.	
4 M3	PSD-4FOI-SN	.123	.5625	.086	.212	.106	.305	.084	.078	0-1
6 M3.5	PSD-6FI2-SN	.176	.5625	.110	.212	.106	.358	.104	.098	1-2
8 M4	PSD-8F22-SN	.184	.5625	.118	.212	.106	.385	.112	.106	2-2
10 M5	PSD-10F22-SN	.203	.5625	.137	.212	.106	.385	.131	.125	2-2
M6	PSD-600F33-SN	.262	.8750	.152	.212	.106	.485	.140	.134	3-3
1/4	PSD-25F33-SN	.285	.8750	.175	.212	.106	.597	.163	.157	3-3

SEE NOTE 5		
PUNCH PEN		DRIVE SIZE
MAX.	MIN.	
.017	.005	0-1
.019	.007	1-2
.021	.009	2-2
.020	.008	3-3

NOTES:

1. REFER TO PUNCH DRAWING PSC-914-SR, PSC-915-SR, PSC-916-SR, AND PSC-917-SR FOR PUNCH POINT DIMENSIONS NOT SHOWN.
2. HEAD MARKINGS PER PSC-963, UNLESS OTHERWISE SPECIFIED.
3. CHAMFER TO SUIT CUSTOMER OR COMPANY SPECIFICATIONS.
4. DIMENSIONS ARE IN INCHES.
5. PUNCH PENETRATION VALUES DERIVE FROM USING GAGES "PSC-959 THRU PSC-962".
6. USE STANDARD PHILLIPS RECESS PENETRATION GAGE AND LAST DIGIT OF DRIVE SIZE TO DETERMINE PEN VALUES. THESE VALUES ARE FOR THE PUNCH ONLY AND NOT THE SCREW.

©COPYRIGHT 2019 PHILLIPS SCREW COMPANY.
ALL RIGHTS RESERVED.

THIS DRAWING EMBODIES A CONFIDENTIAL AND PROPRIETARY DESIGN OWNED BY PHILLIPS SCREW COMPANY AND MAY NOT BE COPIED OR REPRODUCED, IN WHOLE OR IN PART, IN ANY FORM WHATSOEVER WITHOUT THE EXPRESS WRITTEN PERMISSION OF PHILLIPS SCREW COMPANY. THIS DRAWING AND DESIGN IS PROVIDED UNDER A CONFIDENTIAL RELATIONSHIP FOR A SPECIFIC PURPOSE AND THE RECIPIENT AGREES TO USE IT ONLY FOR SUCH PURPOSE. ALL PATENT, TRADEMARK, AND OTHER RIGHTS IN AND TO THIS DRAWING AND DESIGN ARE EXPRESSLY RESERVED BY PHILLIPS SCREW COMPANY, WAKEFIELD, MASSACHUSETTS, U.S.A.

TITLE:

PHILLIPS SQUARE-DRIVE[®]
FLAT HEAD PUNCH

DRAWN

G.DILLING

DATE

9/27/02

DRAWING NUMBER

PSC-982

CHECKED:

G.DILLING

DATE

10/01/02

SHEET 1 OF 1

PHILLIPS SCREW CO. 301 EDGEWATER DRIVE, SUITE 320, WAKEFIELD, MA 01880 U.S.A.
PHONE: 781-213-3521 FAX: 781-224-9753

PHILLIPS II[®] PHILLIPS[®] POZIDRIV[®] ACR[®] POZISQUARE[®] PHILLIPS SQUARE-DRIVE[®] TORQ-SET[®] TRI-WING[®] MORTORQ[®] HEXSTIX[®]
AND POZILOCK[®] ARE REGISTERED TRADEMARKS OF THE PHILLIPS SCREW COMPANY

REV: 10-27-17

REV: 12/13/11

REV: 10/20/06

REV: 2/24/03

REVISION

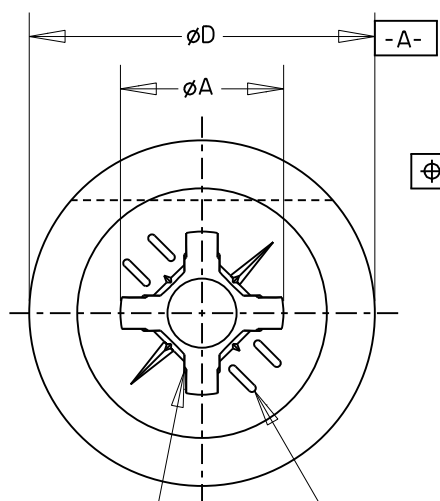

NIB NOTE 1
 $\phi .003 \text{ } \textcircled{S} \text{ } \textcircled{A}$

NOTE 2

$\phi .005 \text{ } \textcircled{S} \text{ } \textcircled{A}$

N

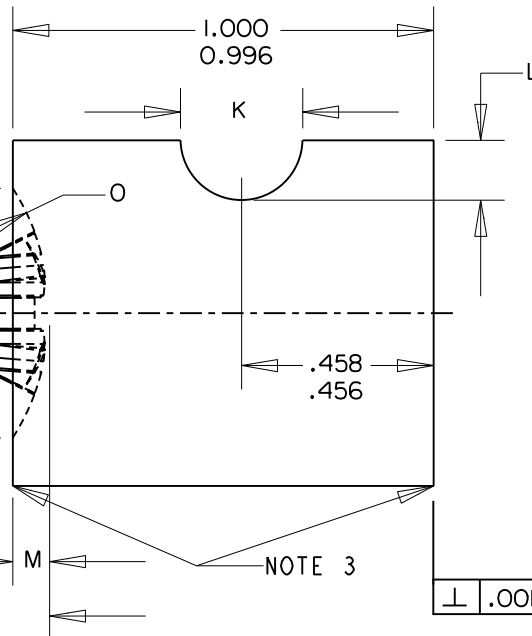

$\perp .001 \text{ } \textcircled{A}$

SCREW SIZE	PUNCH NO.	$+.004$ $-.000$	$\pm .0005$	$+.004$ $-.000$	$+.001$ $-.000$	$+.000$ $-.001$	$+.002$ $-.000$	$+.005$ $-.000$	$+.005$ $-.000$	SEE NOTE 6 PHILLIPS PEN GAGE		DRIVE SIZE
		ϕA	ϕD	J	K	L	M	N	O	MAX.	MIN.	
4	PSD-4VOI-SN	.135	.5625	.108	.212	.106	.026	.221	.248	.092	.086	0-1
M3	PSD-300VOI-SN	.141	.5625	.116	.212	.106	.034	.243	.236	.098	.092	0-1
6	PSD-6VI2-SN	.192	.5625	.142	.212	.106	.036	.286	.301	.115	.109	1-2
M3.5	PSD-350VI2-SN	.194	.5625	.142	.212	.106	.040	.318	.335	.117	.111	1-2
8	PSD-8V22-SN	.204	.5625	.154	.212	.106	.040	.326	.352	.128	.122	2-2
M4	PSD-400V22-SN	.219	.5625	.170	.212	.106	.048	.365	.374	.143	.137	2-2
10	PSD-10V22-SN	.228	.5625	.178	.212	.106	.046	.379	.413	.151	.145	2-2
M5	PSD-500V22-SN	.237	.5625	.191	.212	.106	.059	.404	.374	.160	.154	2-2
1/4	PSD-25V33-SN	.316	.8750	.231	.212	.106	.062	.500	.535	.191	.185	3-3
M6	PSD-600V33-SN	.299	.8750	.214	.212	.106	.069	.491	.472	.173	.167	3-3

SEE NOTE 5		
PUNCH PEN		DRIVE SIZE
MAX.	MIN.	
.017	.005	0-1
.019	.007	1-2
.021	.009	2-2
.020	.008	3-3

NOTES:

1. REFER TO PUNCH DRAWING PSC-914-SR, PSC-915-SR, PSC-916-SR, AND PSC-917-SR FOR PUNCH POINT DIMENSIONS NOT SHOWN.
2. HEAD MARKINGS PER PSC-963, UNLESS OTHERWISE SPECIFIED.
3. CHAMFER TO SUIT CUSTOMER OR COMPANY SPECIFICATIONS.
4. DIMENSIONS ARE IN INCHES.
5. PUNCH PENETRATION VALUES DERIVE FROM USING GAGES "PSC-959 THRU PSC-962".
6. USE STANDARD PHILLIPS RECESS PENETRATION GAGE AND LAST DIGIT OF DRIVE SIZE TO DETERMINE PEN VALUES. THESE VALUES ARE FOR THE PUNCH ONLY AND NOT THE SCREW.

©COPYRIGHT 2019 PHILLIPS SCREW COMPANY.
 ALL RIGHTS RESERVED.

THIS DRAWING EMBODIES A CONFIDENTIAL AND PROPRIETARY DESIGN OWNED BY PHILLIPS SCREW COMPANY AND MAY NOT BE COPIED OR REPRODUCED, IN WHOLE OR IN PART, IN ANY FORM WHATSOEVER WITHOUT THE EXPRESS WRITTEN PERMISSION OF PHILLIPS SCREW COMPANY. THIS DRAWING AND DESIGN IS PROVIDED UNDER A CONFIDENTIAL RELATIONSHIP FOR A SPECIFIC PURPOSE AND THE RECIPIENT AGREES TO USE IT ONLY FOR SUCH PURPOSE. ALL PATENT, TRADEMARK, AND OTHER RIGHTS IN AND TO THIS DRAWING AND DESIGN ARE EXPRESSLY RESERVED BY PHILLIPS SCREW COMPANY, WAKEFIELD, MASSACHUSETTS, U.S.A.

TITLE:

PHILLIPS SQUARE-DRIV[®]
 OVAL HEAD PUNCH

DRAWN

G.DILLING

DATE

10/01/02

DRAWING NUMBER

PSC-984

CHECKED:

G.DILLING

DATE

10/02/02

SHEET 1 OF 1

PHILLIPS SCREW CO. 301 EDGEWATER DRIVE, SUITE 320, WAKEFIELD, MA 01880 U.S.A.
 PHONE: 781-213-3521 FAX: 781-224-9753

PHILLIPS II[®] PHILLIPS[®] POZIDRIV[®] ACR[®] POZISQUARE[®] PHILLIPS SQUARE-DRIV[®] TORQ-SET[®] TRI-WING[®] MORTORQ[®] HEXSTIX[®]
 AND POZILOCK[®] ARE REGISTERED TRADEMARKS OF THE PHILLIPS SCREW COMPANY

REV: 10-27-17

REV 12/13/11

REV 10/20/06

REV: 2/24/03

REVISION

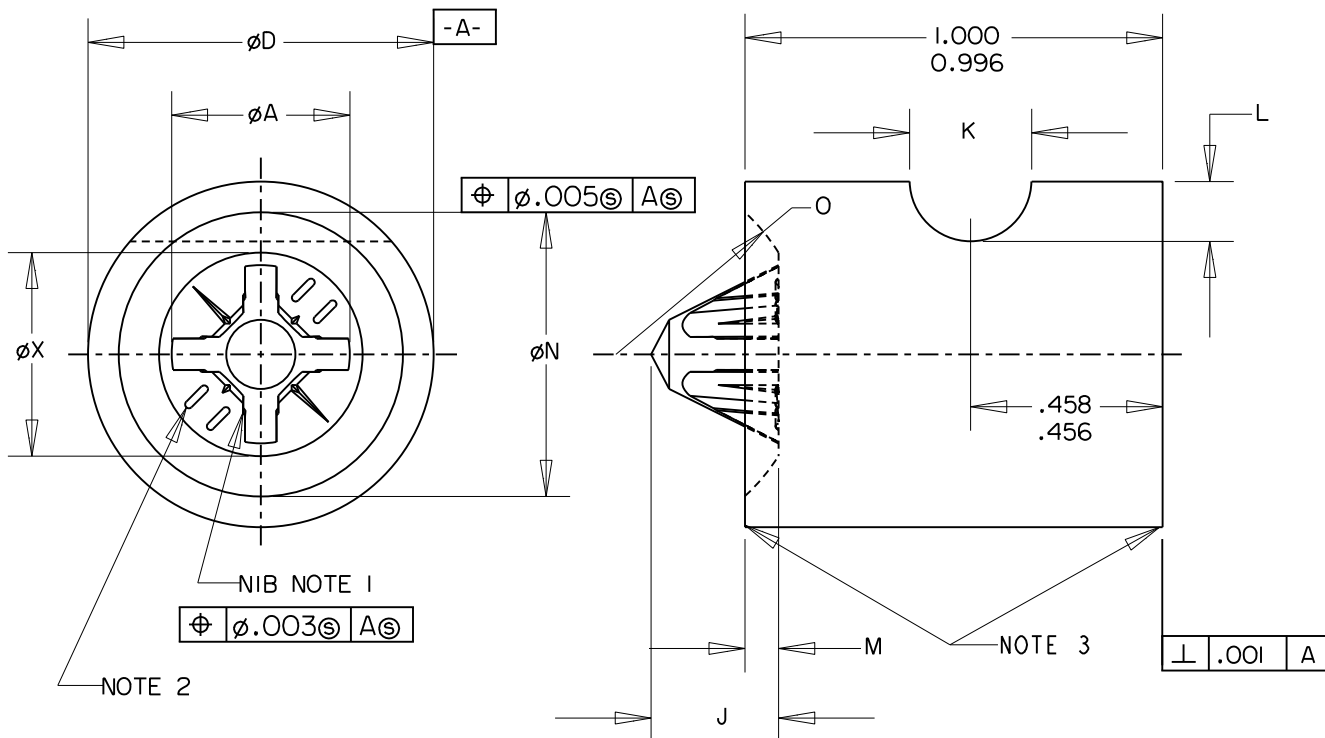

SCREW SIZE	PUNCH NO.	+0.004 -0.000	±0.0005	+0.004 -0.000	+0.001 -0.000	+0.000 -0.001	+0.002 -0.000	+0.005 -0.000	+0.005 -0.000	REF.	SEE NOTE 6 PHILLIPS PEN GAGE		DRIVE SIZE
		ØA	ØD	J	K	L	M	ØN	O	ØX	MAX.	MIN.	
6 M3.5	PSD-6TI2-SN	.170	.5625	.104	.212	.106	.066	.321	.181	.205	.102	.096	1-2
8 M4	PSD-8T22-SN	.197	.5625	.131	.212	.106	.080	.384	.220	.230	.125	.119	2-2
10 M5	PSD-10T22-SN	.214	.8750	.148	.212	.106	.089	.448	.269	.250	.142	.136	2-2
1/4 M6	PSD-25T33-SN	.296	.8750	.186	.212	.106	.128	.573	.321	.340	.174	.168	3-3

NOTES:

- REFER TO PUNCH DRAWING PSC-915-SR, PSC-916-SR, AND PSC-917-SR FOR PUNCH POINT DIMENSIONS NOT SHOWN.
- HEAD MARKINGS PER PSC-963, UNLESS OTHERWISE SPECIFIED.
- CHAMFER TO SUIT CUSTOMER OR COMPANY SPECIFICATIONS.
- DIMENSIONS ARE IN INCHES.
- PUNCH PENETRATION VALUES DERIVE FROM USING GAGES "PSC-959 THRU PSC-962".
- USE STANDARD PHILLIPS RECESS PENETRATION GAGE AND LAST DIGIT OF DRIVE SIZE TO DETERMINE PEN VALUES. THESE VALUES ARE FOR THE PUNCH ONLY AND NOT THE SCREW.

SEE NOTE 5		
PUNCH PEN		DRIVE SIZE
MAX.	MIN.	
.019	.007	1-2
.021	.009	2-2
.020	.008	3-3

©COPYRIGHT 2019 PHILLIPS SCREW COMPANY.
ALL RIGHTS RESERVED.

THIS DRAWING EMBODIES A CONFIDENTIAL AND PROPRIETARY DESIGN OWNED BY PHILLIPS SCREW COMPANY AND MAY NOT BE COPIED OR REPRODUCED, IN WHOLE OR IN PART, IN ANY FORM WHATSOEVER WITHOUT THE EXPRESS WRITTEN PERMISSION OF PHILLIPS SCREW COMPANY. THIS DRAWING AND DESIGN IS PROVIDED UNDER A CONFIDENTIAL RELATIONSHIP FOR A SPECIFIC PURPOSE AND THE RECIPIENT AGREES TO USE IT ONLY FOR SUCH PURPOSE. ALL PATENT, TRADEMARK, AND OTHER RIGHTS IN AND TO THIS DRAWING AND DESIGN ARE EXPRESSLY RESERVED BY PHILLIPS SCREW COMPANY, WAKEFIELD, MASSACHUSETTS, U.S.A.

TITLE:

PHILLIPS SQUARE-DRIV[®]
TRUSS HEAD PUNCH

DRAWN G.DILLING	DATE 9/27/02	DRAWING NUMBER PSC-985 SHEET 1 OF 1
CHECKED: G.DILLING	DATE 10/03/02	
PHILLIPS SCREW CO. 301 EDGEWATER DRIVE, SUITE 320, WAKEFIELD, MA 01880 U.S.A. PHONE: 781-213-3521 FAX: 781-224-9753		

PHILLIPS II[®] PHILLIPS[®] POZIDRIV[®] ACR[®] POZISQUARE[®] PHILLIPS SQUARE-DRIV[®] TORQ-SET[®] TRI-WING[®] MORTORQ[®] HEXSTIX[®]
AND POZILOCK[®] ARE REGISTERED TRADEMARKS OF THE PHILLIPS SCREW COMPANY

REV: 10-27-17
REV: 12/13/11
REV: 10/20/06
REV: 2/24/03
REVISION

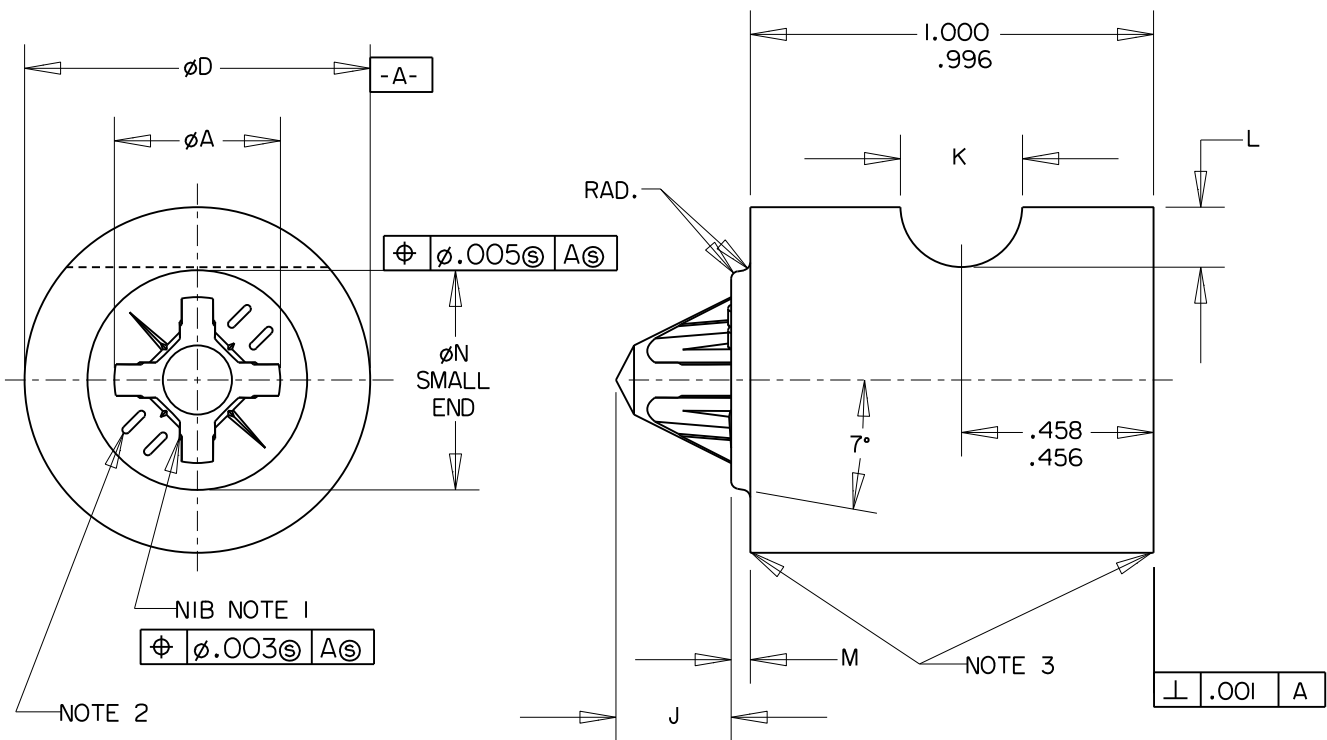

									SEE NOTE 6		
SCREW SIZE	PUNCH NO.	+ .004 - .000	± .0005	+ .004 - .000	+ .001 - .000	+ .000 - .001	+ .002 - .000	+ .005 - .000	PHILLIPS PEN GAGE		DRIVE SIZE
		øA	øD	J	K	L	M	øN	MAX.	MIN.	
8	PSD-8SH22-SN	.194	.5625	.128	.212	.106	.031	.300	.122	.118	2-2

SEE NOTE 5		
PUNCH PEN		DRIVE SIZE
MAX.	MIN.	
.017	.005	0-1
.019	.007	1-2
.021	.009	2-2
.020	.008	3-3

NOTES:

- REFER TO PUNCH DRAWING PSC-916-SR.
FOR PUNCH POINT DIMENSIONS NOT SHOWN.
- HEAD MARKINGS PER PSC-963, UNLESS OTHERWISE SPECIFIED.
- CHAMFER TO SUIT CUSTOMER OR COMPANY SPECIFICATIONS.
- DIMENSIONS ARE IN INCHES.
- PUNCH PENETRATION VALUES DERIVE FROM USING GAGES "PSC-959 THRU PSC-962".
- USE STANDARD PHILLIPS RECESS PENETRATION GAGE AND LAST DIGIT OF DRIVE SIZE TO DETERMINE PEN VALUES. THESE VALUES ARE FOR THE PUNCH ONLY AND NOT THE SCREW.

©COPYRIGHT 2019 PHILLIPS SCREW COMPANY.
ALL RIGHTS RESERVED.

THIS DRAWING EMBODIES A CONFIDENTIAL AND PROPRIETARY DESIGN OWNED BY PHILLIPS SCREW COMPANY AND MAY NOT BE COPIED OR REPRODUCED, IN WHOLE OR IN PART, IN ANY FORM WHATSOEVER WITHOUT THE EXPRESS WRITTEN PERMISSION OF PHILLIPS SCREW COMPANY. THIS DRAWING AND DESIGN IS PROVIDED UNDER A CONFIDENTIAL RELATIONSHIP FOR A SPECIFIC PURPOSE AND THE RECIPIENT AGREES TO USE IT ONLY FOR SUCH PURPOSE. ALL PATENT, TRADEMARK, AND OTHER RIGHTS IN AND TO THIS DRAWING AND DESIGN ARE EXPRESSLY RESERVED BY PHILLIPS SCREW COMPANY, WAKEFIELD, MASSACHUSETTS, U.S.A.

TITLE:

PHILLIPS SQUARE-DRIV[®]
FLAT TOP HEAD PUNCH SPECIALS

DRAWN G.DILLING	DATE 2/24/03	DRAWING NUMBER PSC-987 SHEET 1 OF 1
CHECKED: G.DILLING	DATE 2/27/03	
PHILLIPS SCREW CO. 301 EDGEWATER DRIVE, SUITE 320, WAKEFIELD, MA 01880 U.S.A. PHONE: 781-213-3521 FAX: 781-224-9753		

PHILLIPS II[®] PHILLIPS[®] POZIDRIV[®] ACR[®] POZISQUARE[®] PHILLIPS SQUARE-DRIV[®] TORQ-SET[®] TRI-WING[®] MORTORQ[®] HEXSTIX[®]
AND POZILOCK[®] ARE REGISTERED TRADEMARKS OF THE PHILLIPS SCREW COMPANY

REV: 10-27-17
REV: 12/13/11
REV: 12/28/08
REV: 2/27/03
REVISION

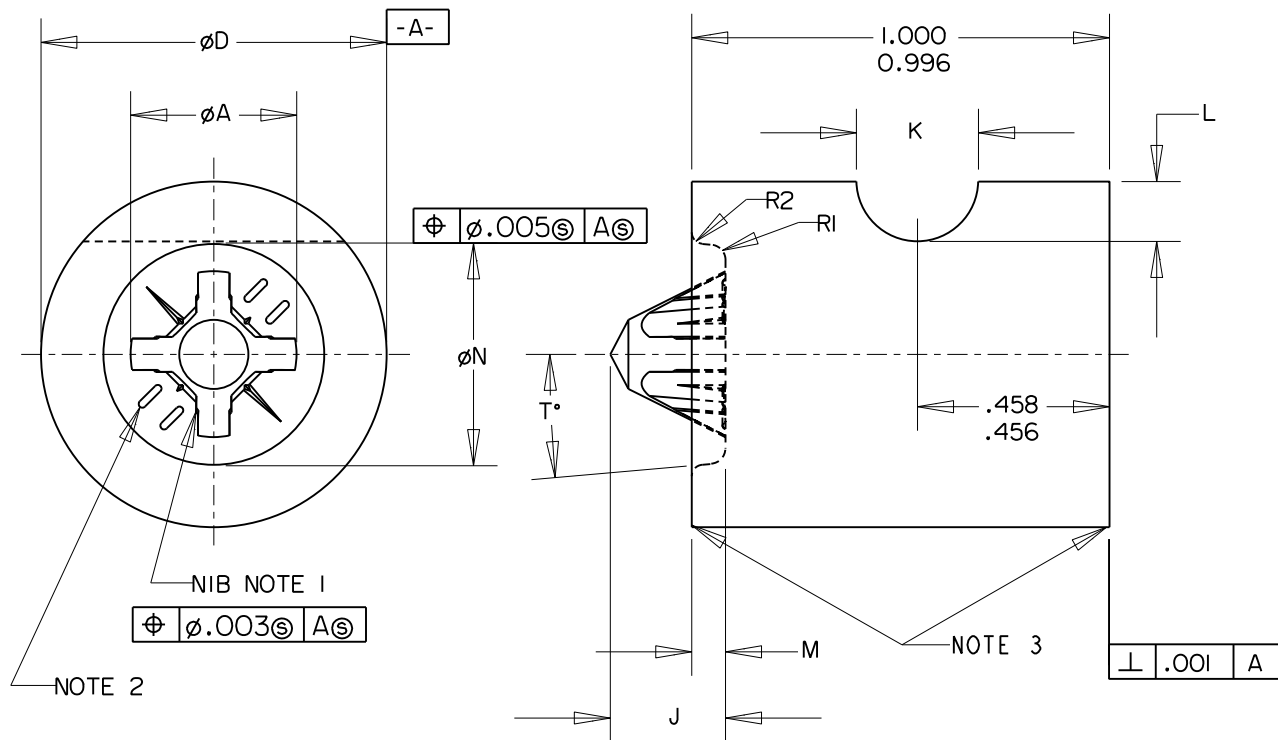

SCREW SIZE	PUNCH NO.	+ .004 - .000	± .0005	+ .004 - .000	+ .001 - .000	+ .000 - .001	+ .002 - .000	+ .005 - .000	T	RI	R2	PHILLIPS PEN GAGE		DRIVE SIZE
		ØA	ØD	J	K	L	M	ØN	ANGL			MAX.	MIN.	
8	PSD-8PW22-SN	.194	.5625	.128	.212	.106	.060	.323	10°	.030	.020	.122	.118	2-2
10	PSD-10PW22-SN	.224	.8750	.158	.212	.106	.071	.381	5°	.038	.025	.152	.148	2-2

SEE NOTE 6

SEE NOTE 5		
PUNCH PEN		DRIVE SIZE
MAX.	MIN.	
.017	.005	0-1
.019	.007	1-2
.021	.009	2-2
.020	.008	3-3

NOTES:

- REFER TO PUNCH DRAWING PSC-916-SR. FOR PUNCH POINT DIMENSIONS NOT SHOWN.
- HEAD MARKINGS PER PSC-963, UNLESS OTHERWISE SPECIFIED.
- CHAMFER TO SUIT CUSTOMER OR COMPANY SPECIFICATIONS.
- DIMENSIONS ARE IN INCHES.
- PUNCH PENETRATION VALUES DERIVE FROM USING GAGES "PSC-959 THRU PSC-962".
- USE STANDARD PHILLIPS RECESS PENETRATION GAGE AND LAST DIGIT OF DRIVE SIZE TO DETERMINE PEN VALUES. THESE VALUES ARE FOR THE PUNCH ONLY AND NOT THE SCREW.

©COPYRIGHT 2019 PHILLIPS SCREW COMPANY.
ALL RIGHTS RESERVED.

THIS DRAWING EMBODIES A CONFIDENTIAL AND PROPRIETARY DESIGN OWNED BY PHILLIPS SCREW COMPANY AND MAY NOT BE COPIED OR REPRODUCED, IN WHOLE OR IN PART, IN ANY FORM WHATSOEVER WITHOUT THE EXPRESS WRITTEN PERMISSION OF PHILLIPS SCREW COMPANY. THIS DRAWING AND DESIGN IS PROVIDED UNDER A CONFIDENTIAL RELATIONSHIP FOR A SPECIFIC PURPOSE AND THE RECIPIENT AGREES TO USE IT ONLY FOR SUCH PURPOSE. ALL PATENT, TRADEMARK, AND OTHER RIGHTS IN AND TO THIS DRAWING AND DESIGN ARE EXPRESSLY RESERVED BY PHILLIPS SCREW COMPANY, WAKEFIELD, MASSACHUSETTS, U.S.A.

TITLE:

PHILLIPS SQUARE-DRIV[®]
FLAT TOP PAN HEAD PUNCH SPECIALS

DRAWN G.DILLING	DATE 2/24/03	DRAWING NUMBER PSC-988 SHEET 1 OF 1
CHECKED: G.DILLING	DATE 2/27/03	
PHILLIPS SCREW CO. 301 EDGEWATER DRIVE, SUITE 320, WAKEFIELD, MA 01880 U.S.A. PHONE: 781-213-3521 FAX: 781-224-9753		

PHILLIPS II[®] PHILLIPS[®] POZIDRIV[®] ACR[®] POZISQUARE[®] PHILLIPS SQUARE-DRIV[®] TORQ-SET[®] TRI-WING[®] MORTORQ[®] HEXSTIX[®]
AND POZILOCK[®] ARE REGISTERED TRADEMARKS OF THE PHILLIPS SCREW COMPANY

REV:10-27-17
REV:12/13/11
REV:12/28/06
REV:11/28/04
REV: 1/5/04
REV: 2/27/03
REVISION